JUMBO BOOK

TUFTS COLLEGE

19
35

TUFTS COLLEGE
Tufts C

TUFTS COLLEGE LIBRARY

GIFT OF ALUMNI

Class of 1935
September 1935

114029

EX LIBRIS

2718

"When people call this beast to mind,
They marvel more and more
At such a little tail behind
So large a trunk before."

Belloc

COPYRIGHT, 1935

THE JUMBO BOOK

STANLEY HYDE
Editor

OWEN J. BROWN, JR.
Business Manager

Tufts College
Library

JUMBO BOOK

YEARBOOK OF

TUFTS COLLEGE

MEDFORD, MASSACHUSETTS

PUBLISHED BY THE

CLASS OF 1935

IN ITS SENIOR YEAR

2719

114029

LD
5398
.J9

FOREWORD

We present this volume of the

JUMBO BOOK

a symbol of happy and noteworthy experiences . . . and of countless ambitions and sacrifices

To CHARLES HARRIS CHASE

a name synonymous with "success," indicative

not only of accomplishment, but also of toil,

perseverance, and courage.

D E D I C

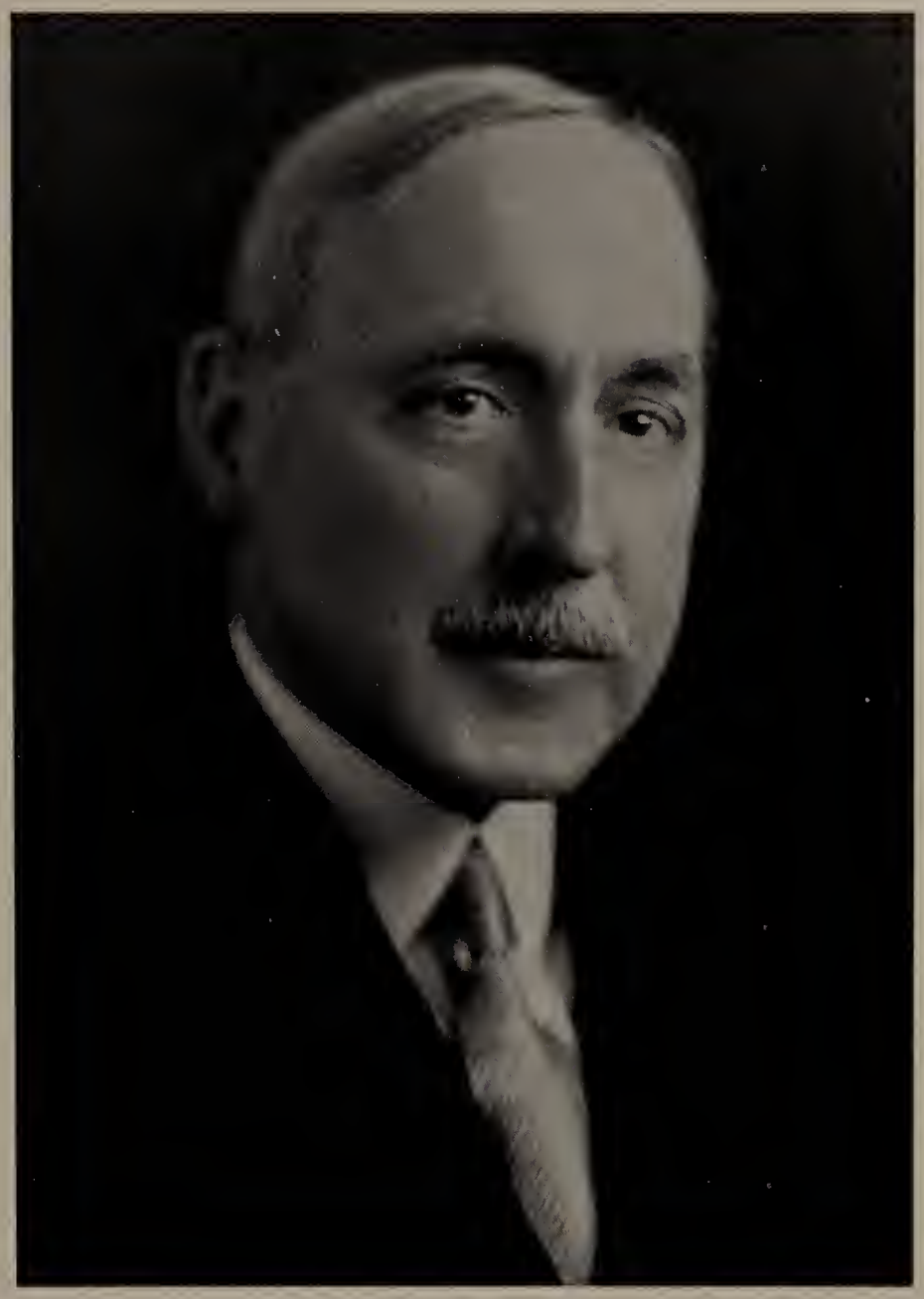

A T I O N

ELEANOR K. ARNOLD

Class of 1935

Died July 14, 1934

JEAN BARKER

Class of 1937

Died March 7, 1935

IN MEMORIAM

2720

"Il est une admiration qui est une fille du savoir."

Joubert

ADMINISTRATION

JOHN ALBERT COUSENS

President of the College

The Trustees of Tufts College

President
HAROLD EDWARD SWEET

Vice-President
SUMNER ROBINSON

Secretary
HARVEY EASTMAN AVERILL

Treasurer
RICHARD BRADFORD COOLIDGE

Assistant Treasurer
HARVEY EASTMAN AVERILL

Executive Committee
ARTHUR WINSLOW PEIRCE, Chairman

Sumner Robinson
John Albert Cousens
Ira Rich Kent
Payson Smith
Guy Monroe Winslow
Harold Edward Sweet
Thomas Sawyer Knight
Vannevar Bush

Finance Committee
ARTHUR ELLERY MASON, Chairman

John Albert Cousens
Charles Rice Gow
Robert William Hill
Huntley Nowell Spaulding
Elmore Ira MacPhie

TRUSTEES

Sumner Robinson
Arthur Ellery Mason
**Arthur Winslow Peirce
John Albert Cousens
Ira Rich Kent
Charles Hial Darling
Frederick Samuel Fogg
Robert William Hill
John Russell Macomber
Payson Smith
Robert Calthrop Brown
Guy Monroe Winslow
Harold Edward Sweet
Thomas Oliver Marvin
Cora Polk Dewick
Vincent Eaton Tomlinson
Frederick Crosby Hodgdon
Eugene Bucklin Bowen
Richard Bradford Coolidge
Thomas Sawyer Knight
Frank Howard Lahey
Louis Craig Cornish
Elmore Ira MacPhie
Samuel Paul Capen
Huntley Nowell Spaulding
Marguerite S. Hopkins
*Wilmot Roby Evans
Charles Rice Gow
Vannevar Bush
Louis Emmons Sager

* Deceased 1934
** Deceased 1935

The Deans

FRANK GEORGE WREN
Dean of The School of Liberal Arts

GEORGE PRESTON BACON
Dean of The Engineering School

EDITH LINWOOD BUSH
Dean of Women

LEE SULLIVAN McCOLLESTER
Dean Emeritus of The School of Religion

CLARENCE RUSSELL SKINNER
Dean of The School of Religion

HERBERT VINCENT NEAL
Dean of The Graduate School

HALFORD LANCASTER HOSKINS
Dean of The Fletcher School of International
Law and Diplomacy

J. A. C. FAGGINGER AUER
Professor of Church History and Philosophy
B.D., Meadville Theological School, 1906; Phd. D., Cornell, 1924; Degree in Theology, Amsterdam, Holland, in 1910.

Instructor, University of Pittsburg, 1913-14; Carnegie Institute of Technology, 1914-15; Minister, Wheeling Unitarian Church, 1915-17; Minister, Ithaca, 1917-24; Instructor, Cornell, 1918-24; Professor, Tufts, 1924.

GEORGE PRESTON BACON
Physics
A.B., Dartmouth, 1887; A.M., 1890. **ΘΔΧ, ΦΒΚ.**

Instructor in Science, Ripon, 1888-89; Instructor, Peekskill Academy, 1890-92; Instructor, Beloit, 1892-1901; Associate Professor of Mathematics, Beloit, 1901-02; Professor of Physics, Wooster, 1902-08; Principal Peacedale, R. I. High School, 1908-10; Assistant Professor of Physics, Simmons, 1910-19; Professor, Tufts, 1919-; Dean of Engineering School, Tufts, 1929-.

CROSBY FRED BAKER
Professor of Analytical Chemistry
B.S., Tufts, 1910; M.S., 1911. **ΔΦΣ.**

Assistant in Chemistry, Tufts, 1909-11; Instructor, 1911-18; Assistant Professor, 1918-24; Professor, 1924-.

RUHL JACOB BARTLETT
History
A.B., Ohio University, 1920; M.A., University of Cincinnati, 1923; M.A., Columbia University, 1924; Ph.D., Ohio State, 1927. **ΦΚΤ.**

Instructor, University of Iowa, 1926; Ohio State, 1927; State University of Louisiana, 1929; Assistant Professor, Tufts, 1929-32; Professor, Tufts, 1932-.

HAROLD HOOPER BLANCHARD
English
A.B., Clark, 1916; M.A., Harvard, 1931; Ph D., 1921.

Instructor, Princeton, 1922-25; Professor, Wooster, 1925-27; Assistant Professor, Tufts, 1927-31; Professor, 1931-.

BRUCE WALLACE BROTHERSTON
Professor of Philosophy
A.B., Williams, 1903; S.T.B., Andover, 1906; Ph.D., Harvard, 1923.

Minister of Congregational Church, 1907-21; Professor of Philosophy, St. Lawrence University, 1923-30; Professor of Philosophy, Tufts, 1930-.

HARRY POOLE BURDEN
Professor of Civil Engineering
B.S., University of Maine, 1912; S.M., Harvard, 1928. **ΘΧ, ΤΒΠ.**

Instructor, Tufts, 1913-18; Assistant Professor, 1919-22; Associate Professor, 1922-29. Professor, 1929-.

EDITH LINWOOD BUSH
Mathematics
A.B., Tufts, 1903. **ΧΩ, ΦΒΚ.**

Instructor in High Schools, Brewster and Chelsea, Mass., and Stafford, Conn., 1903-18; Principal, Provinceton, Mass., High School, 1918-20; Instructor, Tufts, 1920-22; Assistant Professor, 1922-25; Professor 1925-; Dean of Women, 1925-.

FACULTY

HARRIS MARSHALL CHADWELL
Chemistry
B.S., Dartmouth, 1919; M.A., Harvard, 1921; Ph.D., 1924. **ΛΧΑ, ΑΚΣ, ΓΑ.**

Instructor, Dartmouth, 1919-20; Assistant Director, Wolcott Gibbs Laboratory, Harvard, 1922-23; Professor in Summer School, Harvard, 1924-29; Tufts, 1923-.

CHARLES HARRIS CHASE
Professor of Steam Engineering
S.B., M. I. T., 1892. **ΔΦΣ.**

Instructor and Assistant Professor, Tufts, 1896-1908; Professor, 1908-; Acting Head of Mechanical Engineering Department, Tufts, 1935.-

SAMUEL LUCAS CONNER
Professor of Civil Engineering
B.S., University of Delaware, 1897; M.S., 1912. **ΔΦΣ.**

Instructor, Tufts, 1909-12; Assistant Professor, 1912-17; Professor of Railway Engineering, 1917-20; Associate Professor of Civil Engineering, 1920-29; Professor of Civil Engineering, 1929-; Head of Civil Engineering Department, Tufts.

WILLIAM KENDALL DENISON
Professor of Latin Language and Literature
A.B., Tufts, 1891; A.M., Harvard, 1892; A.M., Tufts, 1893. **ΖΨ, ΦΒΚ.**

Assistant Professor of Latin, Tufts, 1897-99; Professor of Latin, 1899-.

FRANK WILLIAMS DURKEE
Professor of Chemistry
A.B., Tufts, 1888; A.M., 1889; Sc.D., 1921. **ΔΥ, ΦΒΚ.**

Instructor in Chemistry, Gymnasium, and Natural History, 1889-95; Assistant Professor of Chemistry, 1898-1917; Professor of Inorganic Chemistry, 1917; Professor of Chemistry, 1917-; Head of Chemical Department.

WALTER ELWOOD FARNHAM
Professor of Graphics
B.S., University of Maine, 1917. **ΚΣ, ΤΒΠ.**

Instructor in Drawing, University of Maine, 1909-17; Head of Engineering Department, New Bedford Textile School, 1917-18; Instructor, University of Illinois, 1918-19; Assistant Professor, Tufts, 1919-25; Associate Professor, 1925-27; Professor, 1927-.

GEORGE HUSSEY GIFFORD
Professor of Romance Languages
A.B., Harvard, 1913; A.M., 1921; Ph.D., 1927. **ΦΒΚ.**

Instructor, Harvard, 1916-17; 1920-22; 1923-24; Assistant Professor, University of Buffalo, 1924-27; Professor, 1927-28; Professor, Tufts, 1928-; Lecturer, American University of Paris, 1922-23.

ROBERT CHENAULT GIVLER
Fletcher Professor of Philosophy and Psychology
A.B., Hamline, 1906; A.M., Harvard, 1913; Ph.D., 1914.

Instructor, University of Washington, 1914-17; Instructor, Harvard, 1917-19; Assistant Professor, Tufts, 1919-22; Professor of Philosophy, 1922-25; Fletcher Professor of Philosophy, 1925-.

CHARLES GOTT
Fletcher Professor of English
A.B., Tufts, 1911; A.M., Harvard, 1914; Ph.D., 1919. **ΔΥ, ΦΒΚ.**

Instructor, Tufts, 1911-14; Assistant, Harvard, 1914-19; Assistant, Radcliffe, 1913-19; Assistant Professor, Carnegie, 1919-22; Associate Professor, 1922-25; Professor, Tufts, 1925-.

FRANK OLIVER HALL
Professor of Homiletics and Philosophy
B.D., University of St. Lawrence, D.D., 1901; S.T.D., Tufts, 1905.

Pastor of Universalist Church, Fitchburg, 1884-91; Lowell, 1891-95; Cambridge, 1895-1902; Church of the Divine Paternity, New York, 1902-19; Professor, Tufts, 1920-.

HALFORD LANCASTER HOSKINS
Dickson Professor of History; Professor of Diplomacy and International Relations
A.B., Earlham, 1913; A.M., University of Pennsylvania, 1921; Ph.D., 1924. ΖΨ

Teacher in High Schools, 1913-17; Instructor, Friends University, 1917-18; Assistant Prafessor, Duke, 1918-19; Harrison Fellow, University of Pennsylvania, 1919-20; Assistant Professor, Tufts, 1920-24; Dickson Professor of History, 1924-; Member Summer School Faculties, Kansas, 1919; Pennsylvania 1920-23; Western Reserve, 1921-22; Pittsburgh, 1925; Acting Dean, Fletcher School of Law and Diplomacy,1933-.

CLARENCE PRESTON HOUSTON
Braker Professor of Commercial Law; Athletic Director
B.S., Tufts, 1914; LL.B., Northeastern, 1923. ΘΔΧ.

Teacher, Adirondack-Florida School, 1914-17; Officer, U. S. Army, 1917-19; Lawyer with Russell, Pugh, and Joslin, 1924-25; Professor, Tufts, 1920-26; Braker Professor, 1926-.

ALFRED CHURCH LANE
Pearson Professor of Geology and Mineralogy
A.B., Harvard, 1883; A.M., Ph.D., 1888; Heidelberg, 1885-97; Sc.D., Tufts, 1913. ΒΚ, ΦΒΚ.

Instructor, Harvard, 1883-85; Instructor, Michigan College of Mines, 1890-92; Lecturer, University of Michigan, 1902; Pearson Professor, Tufts,, 1909-; Michigan Geological Survey, 1889-1901; Consultant in Science, Library of Congress, 1920; President, American Geological Society, 1931-32.

LEO RICH LEWIS
Fletcher Professor of Music
A.B., Tufts, 1887; A.B., Harvard, 1888; A.M., 1889; Diploma. Conservatory of Munich, 1892; Litt.D., Tufts, 1922. ΖΨ, ΚΓΨ.

Instructor in French, Tufts, 1892-1920; Professor of Music, 1895-1924; Associate Professor of Modern Language, 1920-24; Fletcher Professor of Music, 1924-; Visiting Instructor in Summer School, Harvard, 1915-22.

EDGAR MacNAUGHTON
Professor of Mechanical Engineering
M.E., Cornell, 1911. ΒΚ, ΤΒΠ, ΠΤΕ

General Electric Co., 1911-14; Instructor, Tufts, 1915-18; Associate in Mechanical Engineering, University of Illinois, 1918-19; Assistant Professor, Tufts, 1919-22; Professor, Tufts, 1923-; Head of Mechanical Engineering Department; On leave 1935-.

KIRTLEY FLETCHER MATHER
Geology
B.S., Denison, 1909; Sc.D., 1929; Ph.D., Chicago, 1915. ΦΒΚ, ΣΧ.

Assistant Professor, Geology, Arkansas, 1911-14; Associate Professor, Queens, 1915-17; Professor, Denison, 1918-24; Professor, Harvard, 1927-; Chairman, Department Geology, 1925-; Professor, Tufts, 1929-.

NEWELL CARROLL MAYNARD
Fletcher Professor of Oratory
A.B., Dartmouth, 1910; Ed.M., Harvard, 1927. ΑΤΩ.

Instructor, Tufts, 1922; Assistant Professor, 1923; Professor, 1925-; Visiting Lecturer, Harvard, 1922-27.

FACULTY

LEE SULLIVAN McCOLLESTER
Dean Emeritus of the School of Religion
A.B., Tufts, 1881; S.T.B., 1884; S.T.D., 1898.
Dean of School of Religion, 1912-33.

FLORENCE LYNDON MEREDITH
Professor of Hygiene
B.S., Temple; M.D., Tufts, 1916. ΖΦ, ΦΓΜ.
Instructor in Surgery, Tufts Medical, 1916-20; Professor, Women's Medical College of Pennsylvania, 1920-23; Professor, Smith, 1923-27; Professor, Jackson, 1927-.

GEORGE STEWART MILLER
Professor in History and Government; Assistant to the President; Secretary to the Faculties
A.B., Tufts, 1906; A.M., 1907. ΑΤΩ, ΦΒΚ.
Teacher, Concord High School, 1907-09; Normal Academy, 1909-12; Medford High School, 1912-16; Assistant Professor, Tufts, 1916-29; Professor, 1929-.

WILLIAM NORTHROP MORSE
Professor of Dramatic Literature
B.A., Amherst, 1904; A.M., Harvard, 1905; M.A., Amherst, 1905. ΔΚΕ, ΦΒΚ, ΤΚΑ.
Americanization Secretary, International Y.M.C.A., 1919; Instructor and Director of Dramatics, Washington University, 1923-24; Associate Professor, Middlebury, 1926-27; Professor, Middlebury, 1927-28; Professor, Tufts, 1928-.

HERBERT VINCENT NEAL
Zoology
A.B., Bates, 1890; A.B., Harvard, 1893; M.A., Harvard, 1894; Ph.D., Harvard, 1896; Sc.D., (Honorary) Bates, 1931. ΒΚ, ΦΒΚ, ΣΞ.
Instructor, Harvard, Radcliffe, 1895-96; Student, University of Munich, 1896-97; Professor Knox College, 1897-1913; Professor of Zoology, Tufts, 1913-; Dean of Graduate School, 1924-.

FRANK WALTER POTE
Professor of Physics
B.S., Rose Polytechnic Institute, 1906; M.Sc., Ohio State University, 1929, Acacia.
1906-08, Engineer with Western Electric Co., Chicago, and Bell Telephone Co., St. Louis; Assistant, Rose Polytechnic Institute, 1908; Fellow in Physics, Ohio State University, 1909-10; Instructor, Ohio State University, 1910-12; Instructor, Tufts, 1912-18; Professor, 1928-.

WILLIAM RICHARD RANSOM
Professor of Mathematics
A.B., Tufts, 1898; A.M., 1898; A.M., Harvard, 1903.
Cascadilla School, 1898-99; Brooklyn Polytechnical Institute, 1899-1900; Tufts College, 1900-01; Harvard, 1901-03; U. S. Navigation School, 1918; President New England Association Teachers of Mathematics, 1919-21; Head of Mathematics Department, Tufts; On leave 1935-.

WILLIAM HOWELL REED
Professor of German
A.B., Harvard, 1898; A.M., Harvard, 1899.
Instructor and Teaching Fellow, Harvard, 1900-04; Instructor, M. I. T., 1902-03; Instructor, Tufts, 1904-10; Assistant Professor, 1910-26; Professor, 1926-.

EDWIN BUTLER ROLLINS
Professor of Electrical Engineering
B.S., Tufts, 1901. ΔΦΣ, ΑΚΠ.
Assistant, Tufts, 1901-02; Instructor, Tufts, 1902-10; Assistant Professor, 1910-29; Professor, 1929-; Acting Dean of Engineering School, 1926-29.

EDWIN ADAMS SHAW
Professor of Education
B.S., Tufts, 1898; M.A., Harvard, 1916; Ph.D., 1918. ΔΦΣ, ΦΒΚ, ΦΔΚ.
Principal High Schools, 1903-14; Instructor in Mathematics, Tufts, 1902-03; Assistant Professor, Tufts, 1916-20; Assistant Professor and Assistant Director of Psycho-Educational Clinic, Harvard, 1920-27; Professor, Tufts, 1927-

CLARENCE RUSSELL SKINNER
Woodbridge Professor of Applied Christianity
B.A., St. Lawrence, 1904; M.A., Meadville, 1909; D.D., 1926. ΒΘΠ, ΦΔΚ.
Minister, Mt. Vernon, N. Y., 1904-09; Lowell, 1909-14; Settlement Work, New York; Social Service Secretary of Universalist Church; Leader of Community Church; Leader of Old South Forum; Trustee, St. Lawrence University; Woodbridge Professor, Tufts, 1914; Dean of School of Religion, 1933-.

PAUL ALANSON WARREN
Botany
B.S., Maine, 1915; Ph.D., Michigan, 1922. ΔΤΔ, ΦΒΚ, ΦΣ, ΑΖ, ΣΧ.
Associate Professor, William and Mary, 1922-28; Professor, Medical College of Virginia, 1922-28; Professor, 1928-31; Professor, Tufts, 1931-.

FREDERIC NIXON WEAVER
Civil Engineering
B.S., Tufts, 1913; A.S.C.E., Boston Society of Civil Engineering, Y. D. Club, S.P.E.E., ΣΤΑ, ΤΒΠ.
Structural Engineering, 1913-15; Passaic High School, 1915-17; U. S. Army, 1917-19; Instructor, Tufts, 1919-21; Assistant Professor, 1922-32; Professor ,1932-.

CARLETON AMES WHEELER
Professor of Romance Languages
A.B., Harvard, 1899; A.M., 1904.
Supervisor of Modern Languages, Los Angeles School, 1917-24; Special Investigator, Columbia, 1924-26; Professor, Tufts, 1926-.

EARLE MICAJAH WINSLOW
Economics
A.B., Pennsylvania College, 1920; A.M., University of Iowa, 1921; Ph.D., Harvard, 1929. Order of Artus.
Instructor, University of Iowa, 1920-21; Associate Professor, 1922-26; Instructor, Harvard, 1927-29; Assistant Professor, Tufts, 1929-31; Professor 1931-.

DAVID ELBRIRGE WORRALL
Professor of Organic Chemistry
B.S., R. I. State, 1910; M.A., Harvard, 1911; Ph.D., 1919. ΘΧ, ΦΚΦ, ΑΚΣ.
Chemist, Quantanamo, Cuba, 1911-12; Instructor in Chemistry, Smith, 1914-17; Assistant Chemist, Bureau of Mines, and Lieutenant, Chemical Warfare Service, 1918; Assistant Professor, Tufts, 1919-24; Professor, 1924-.

FRANK GEORGE WREN
Mathematics
A.B., Tufts, 1894; M.A., Tufts, 1897. ΑΤΩ, ΦΒΚ.
Instructor, Tufts, 1894-97; Assistant Professor, 1899-1904; Professor, 1904-; Dean of School of Liberal Arts, and Dean of Faculty of Arts and Sciences, 1907-.

EDWIN HANSCOM WRIGHT
Professor of Fine Arts
B.S., Tufts, 1894. ΑΤΩ, ΦΒΚ.
Architectural and Engineering Practice, 1894-1918; Instructor, Tufts, 1918-19; Assistant Professor, 1919-26; Professor of Civil Engineering, 1926-29; Professor of Fine Arts, Tufts, 1930.-

WILLIAM FRANK WYATT
Professor of Greek
A.B., Centre, 1904; Ph.D., Harvard, 1915. ΦΒΚ, ΚΑ (Southern).
Instructor in Greek and Latin, Transylvania, 1905-19; Instructor and Assistant Professor of Greek, Tufts, 1914-22; Professor, 1922-.

Assistant Professors

ROBINSON ABBOTT
Civil Engineering
B.S., Tufts, 1918. ΔΦΣ, ΤΒΠ, ΑΚΠ.
Instructor, Tufts, 1919-22; Assistant Professor, 1922-; Research, Iowa State, 1923; Harvard Graduate School, 1926-27.

HERBERT BARRY, JR.
Psychology
A.B., Harvard, 1927; Ph.D., 1929.
Instructor, Tufts, Assistant Professor in Psychology, Tufts, 1932.

ALICE BORRESEN
Modern Languages
A.B., University of Wisconsin; M.A., Ph.D., University of Paris. ΔΔΔ.
Associate Professor, Lake Erie College; Professor, Bates College Summer School; Assistant Professor, Tufts, 1929-.

ALFRED STORER COLE
Homiletics
Tufts College; Commons Club. ΔΦΣ.
Assistant Professor, Tufts, 1932-.

LEWIS SWINNERTON COMBES
Physics
B.S., Wesleyan University, 1921; M.A., Boston University, 1928. ΑΧΡ.
Instructor, Simmons, 1922-25; Instructor, Tufts, 1926-28; Assistant Professor, 1928-.

MYRON JENNISON FILES
English
A.B., Dartmouth, 1914; A.M., Harvard, 1916.
Instructor, Tufts, 1914-16; Instructor, Dartmouth, 1916-17; Instructor, Tufts, 1919-23; Assistant Professor, 1923-.

RAYMOND UNDERWOOD FITTZ
Mechanical Engineering
B.S., Tufts, 1915. ΔΦΣ, ΑΚΠ.
Instructor, University of Pennsylvania, 1916-18; Instructor, Tufts, 1919-22; Assistant Professor, 1922-.

JAMAISON RICHARD HARRISON
Physics
B.S., Tufts, 1925; M.A., Wesleyan, 1927. ΦΒΚ.
Instructor in Physics, Wesleyan, 1925-27; Instructor in Physics, University of Pittsburgh, 1927-29; Research Physicist, Wired Radio Corporation, 1930-31; Assistant Professor in Physics, Tufts, 1931-; Assistant Dean of Engineering School, Tufts, 1933-.

HENRY EUGENE HARTMAN
Ramance Languages
B.S., Cornell, 1918; A.M., Tufts, 1929. ΣΠ.
Instructor, Tufts, 1926-29; Assistant Prafessor, 1929-.

CARL HERBERT HOLMBERG
Civil Engineering
S.B., M. I. T., 1916; Ed.M., Harvard, 1926. ΦΔ.
Instructor, Tufts, 1923-26; Assistant Prafessor, 1926-.

ALBERT HENRY IMLAH
History
A.B., British Columbio, 1922; A.M., Clark, 1923.
Instructor, University af Maine, 1923-26; Instructar, Radcliffe, 1926-27; University af Maine, 1928, Summer School; Instructor, Tufts, 1927-29; Assistant Prafessar, Tufts, 1929-.

NATHANIEL HOBBS KNIGHT
Physics
B.S., Dortmouth, 1907. ΣΝ.
Assistant, Tufts, 1911; Instructor, 1912-20; Assistant Professor, 1920-.

ROLAND WINTHROP LEFAVOUR
Civil Engineering
ΦΔ.
Instructor, Tufts, 1918-22; Assistant Professor, 1922-.

ARTHUR WHITING LEIGHTON
Graphics
B.S., M. A. C., 1921; Ed.M., Harvard, 1924. ΛΚΑ, ΦΚΦ, ΦΔΚ.
Instructar, University of Maine, 1914-17; Instructar, Tufts, 1917-19; Instructor, Huntingtan School, 1921-22; Assistant Professor, Tufts, 1922-; Ed.D., Horvard, 1932.

LEWIS FREDERICK MANLY
Physical Education and Economics
B.S., Wooster, 1925; M.A., Tufts, 1927. ΔΥ.
Instructor, Tufts, 1927-32; Assistant Prafessor, 1932-.

TITUS EUGENE MERGENDAHL
Mathematics
B.S., Tufts, 1907; M.S., Tufts, 1913. ΔΤΔ.
Instructor, Ripan College, 1907-09; Assistant Professar, 1909-11; Professor, College af Emporia, 1911-18; Assistant Professor, Tufts, 1919-.

WALTER McKINLEY MILLER
Mathemotics
Ph.B., Lafoyette, 1918; M.A., Penn. State, 1923; Ph.D., University af Illinois, 1927. ΣΞ, ΦΒΚ, ΦΚΦ, ΦΔ.
Instructor, Penn. State, 1920-23; Instructor, Huntingtan Park, Califarnia High School, 1923-24; Instructar, University af Illinais, 1924-27; Assistant Professor, Bowdain, 1927-29; Assistant Professor, Marquette, 1929-31; Assistant Professor, Tufts, 1931-.

MELVILLE SMITH MUNRO
Electrical Engineering
B.S., Tufts, 1904. ΔΥ.
General Electric, 1904-05; Instructor, Tufts, 1905-13; Assistant Professor, 1913-.

FACULTY

KENNETH ORNE MYRICK
English
A.B., Harvard, 1918; A.M., University of Michigan, 1924.
Instructor in English, Michigan, 1922-24; Assistant Professor, Grinnell College, 1927-29; Assistant Professor, Tufts, 1930-.

RAYMOND VINCENT PHELAN
Economics
A.B., Western Reserve, 1902; A.M., 1904; Ph.D., University of Wisconsin, 1906. Amikaro, Acacia. ΑΒΚ, ΦΓΖ, ΠΒΜ.
Assistant Professor, University of Minnesota, 1907-17; Professor, Otterbein, 1925-26; Professor, St. Louis, 1926-27; Assistant Professor, Tufts, 1927-.

WILLIAM KOLB PROVINE
German
A.B., Vanderbilt University, 1920; A.M., Vanderbilt, 1922; A.M., Harvard, 1927. ΒΘΠ.
Instructor in German, Harvard, 1925-26; Instructor in German, Tufts, 1926-30; Assistant Professor, Tufts, 1930-.

JOHN MOSES RATCLIFF
Religious Education
Ph.D., Chicago, 1916; M.A., 1916. Acacia.
Director of Religious Education; Instructor, Tufts, 1927-28; Assistant Professor, 1928-.

JAMES ALFRED REYNOLDS
Electrical Engineering
B.S.,Tufts, 1910. ΔΦΣ.
General Electric, 1910-17; Southern Power, 1917-18; General Electric, 1918-19; Instructor, Tufts, 1919-23; Assistant Professor, 1923-.

LLOYD LORENZO SHAULIS
Economics
A.B., Harvard, 1915; M.B.A., 1920; M.A., 1921. ΑΚΥ.
Instructor, Denison, 1917-18; War Trade Board, 1918-19; Assistant Professor, Queen's, 1919-20; Associate Professor, William and Mary, 1922-23; Professor, 1923-24; Assistant Professor, Tufts, 1925-.

JOHN PHILIP TILTON
Education
A.B., Colby, 1923; Ed.M., Harvard, 1927. ΔΥ, ΦΔΚ.
Instructor, Deering High School, 1923-24; Newton High School, 1924-26; Instructor in Education, Tufts, 1927-32; Assistant in Graduate School of Education of Harvard, 1928-29; Instructor, Babson Institute, 1930-33; Assistant Professor, Tufts, 1932-.

RUTH TOUSEY
English
A.B., Tufts, 1900. ΧΩ
Westbrook Seminary, 1900-01; Somerville High School, 1903-18; Instructor, Tufts, 1919-27; Assistant Professor, 1927-.

WILLIAM STANTON YEAGER
Physical Education
Iowa State Teachers' College, 1905; B.P.E., Springeld, 1910.
Superintendent of School, No. English, Iowa, 1906-08; Mount Herman School, 1910-26; Assistant Professor, Tufts, 1926-.

Instructors

WILLIS HARLAND BALLOU
Electrical Engineering
B.S., Tufts, 1931. ΤΒΠ.

NEWMAN BAUGHMAN BIRK
English
A.B., Centre, 1928; A.M., Tufts, 1930. ΒΘΠ, ΟΔΚ.
Instructor, Simmons, 1930-32; Tufts, 1932-.

WESTON ASHMORE BOUSFIELD
Psychology
B.M.E., Northeastern, 1927; A.M., Boston University, 1928.

DONALD THEODORE BRODINE
English
A.B., Grinnell, 1931; A.M., Tufts, 1933.
Instructor, Tufts, 1933-.

LAWRENCE WILLIAM CHIDESTER
Music and Economics
A.B., Hamline, 1927; A.M., Tufts, 1929. ΚΓΧ.

FREDERICK HOWARD CRABTREE
Civil Engineering
B.S., Tufts, 1927. ΦΔ.
Instructor, Tufts, 1932; Stone & Webster Engineering Corporation, 1923-31.

PAUL HAMILTON DOLEMAN
Chemistry
B.S., Tufts, 1924; M.S., 1925; Ph.D., M. I. T., 1931. ΒΚ.

KENDALL WILSON FOSTER
Biology
B.S., Tufts, 1922. ΓΑ.

HENRY F. GRAY
Mechanical Engineering
Wentworth Institute, 1917.

ALBERT EDWARD IRVING
History
A.B., Tufts, 1929; A.M., Tufts, 1931.

FACULTY

ARTHUR STEWART KNOX
Geology
B.S., Tufts, 1928; A.M., Harvard, 1930.
Instructor, Tufts, 1929.

ERNEST EASTMAN LEAVITT
Mechanical Engineering
B.S., Tufts, 1925. ΣΤΑ.

GRACE RUTH LINCKS
Physical Education
A.B., Mt. Holyoke, 1921; O.D., Danish School of Physical Education, 1926.

JOSEPH CHESTER LITTLEFIELD
Chemistry
S.B., Boston University, 1922; A.M., Princeton, 1924.

EARLE FREDERICK LITTLETON
Civil Engineering
B.S., Tufts, 1932. ΑΤΩ.

CHARLES GRANT LOOMIS
German
A.B., Hamilton, 1923; A.M., Harvard, 1929. ΣΦ, ΠΔΕ.

CARITA HUNTER LOVEJOY
Shorthand and Typewriting
S.B., Simmons, 1919.

DONALD HASKELL MITCHELL
B.S., Tufts. ΘΔΧ, ΤΒΠ.
Instructor, Rochester Institute, Rochester, N. Y.

MARSHALL NEWTON
German
A.B., Dartmouth, 1925; A.M., Harvard, 1929.
Instructor, Bowdoin, 1928-30; Instructor, M. I. T., 1930-31; Instructor, Tufts, 1933-.

ROBERT LESLIE NICHOLS
Geology
B.S., Tufts, 1926; A.M., Harvard, 1934. ΒΚ, ΓΑ.

ARTHUR WELCH PHILLIPS
Chemistry
B.S., Tufts, 1915; A.M., Harvard, 1921. ΣΤΑ, ΑΧΣ.

KENNETH DAVID ROEDER
Physiology
A.B., Cambridge, England, 1929.

RALPH AUBREY SMITH
Mechanical Engineering

ERIC ARTHUR WALKER
Electrical Engineering
B.S., M.S.

ROBERT CLARKE WHITE
English
A.B., Harvard, 1925; M.A., Harvard, 1926. ΦΔ.

ROBERT ALLEN YOUNG
Education

Graduate Teaching Fellows

BRAKER FELLOWS IN COMMERCE AND FINANCE

LEAHMAE BROWN, A.B.

EVELYN ALVINA KLEFMAN, A.B.

GORDON EDWARD PRICE, A.B.

JOHN SAMUEL RICHARDS, A.B.

ORVIS ADRIAN SCHMIDT, A.B.

HENRY WILEY TULLOCH, A.B.

GRADUATE FELLOWS IN ENGLISH

FRANK EASTMAN CROXTON, B.S.

MARY VIRGINIA RICE, B.A.

2721

"There is no pride on earth like the pride of intellect and science."

Hitchcock

CLASSES

Froehlich, Auer, Kavanaugh, Kaye, Woodworth

Tufts Senior Officers

JAMES W. KAVANAUGH
President

DAVID I. KAYE
Secretary

WALTER E. FROEHLICH
Vice-President

BENJAMIN M. CARLYN
Treasurer

ROY D. WOODWORTH
Marshal

GEORGE J. AUER, JR.
Historian

LESTER R. ADELSON, ΦΕΠ
BRIGHTON, MASS.

"Les"; A.B. in German; German Club (1, 2, 3), President (4); International Relations Club (2), President (4); Manager Baseball (4); Weekly (1, 2); Basketball (1). **ΦΒΚ.**

1999 Commonwealth Avenue

VICTOR A. APPLEYARD
METHUEN, MASS.

"Vic"; B.S. in Mech. Eng.; Banquet Committee (2); Jumbo Book (4); Class Day Committee Chairman (4); A.S.M.E. (4).

8 Milk Street

D. ROBERT ALPERT
DORCHESTER, MASS.

"Bob"; B.S. in Biology; Wrestling (1); Menorah Society (2, 3, 4); Chemical Society (1, 2, 3, 4).

9 Hopestill Street

ROBERT A. ARMSTRONG, ΘΔΧ
PLYMOUTH, MASS.

"Bob"; B.S. in Chem. Eng.; Chemical Society; Manager Freshman Baseball; Ass't. Manager Basketball.

5 South Spooner Street

JACK CLIFFORD ANDERSON
WEYMOUTH, N. S.

"Jack"; B.S. in Biology.

600 Main Street, Malden.

STANLEY ATCHASON
NEWARK, N.J.

"Stan"; B.S. in Chem. Eng.; Wrestling (1, 2, 3); Soccer (3, 4); Track (1, 2); Chemical Society (1, 2, 3, 4).

SHERMAN W. ANDREWS, ΔΤΔ
LANESBORO, MASS.

"Sherm"; A.B. in History; Cross Country (1, 2, 3, 4); Dramatics (2, 3, 4); Masque (3, 4); Three P's (4); Historical Society; Ass't. Manager Basketball (2, 3); Manager Freshman Basketball (4).

GEORGE J. AUER, Jr., ΖΨ
BRONXVILLE, N.Y.

"Jack"; A.B. in English; Track (1, 3, 4); Weekly (1, 2), Managing Editor (3), Editor-in-chief (4); Toastmaster Banquet (2); Delegate N. E. Land Grant College Ass'n. Conference (3); Ivy Orator (3); Student Council (4); Ass'n. College Editors (4); Victory Banquet Chairman (4); Jumbo Book (4); Class Historian (4); Caputeers.

120 Overhill Road

ARTHUR E. APPLEYARD, ΦΔ
BARRE, MASS.

"Art"; B.S. in Biology; Inter-Fraternity Council (2).

JOHN L. BAILEY, ΦΔ
BEVERLY, MASS.

"Jack"; B.S. in Chem. Eng.; Chemical Society (1); Golf (2, 3); Cross Country (1).

12 Echo Avenue

WALTER L. BENEDICT
COCHITUATE, MASS.

"Walt"; B.S. in Mechanical Engineering; Band (1, 2, 3, 4); Glee Club (1, 2, 3), Manager (4); Track (1, 2); Cross Country (1, 2); Manager Freshman Wrestling (4); Student Council (4); A.S.M.E. (3, 4); ΤΒΠ.

25 West Plain Street

CASIMIR E. BIELECKE
NORWICH, CONN.

"Casey"; B.S. in Biology; Psycology Club; Newman Club.

154 Prospect Street.

DONALD E. BOWEN
WEST NEWTON, MASS.

"Don"; B.S. in Biology; Cross Country (2, 4), Captain (1, 3); Track (1, 2, 3, 4); Glee Club (1, 2, 3, 4); Choir (2, 3, 4).

42 Parsons Street.

ROBERT W. BRADLEY, ΑΚΠ
LYNN, MASS.

"Bob"; B.S. in Electrical Engineering; Radio Club (3, 4); A.S.M.E. (3); A.I.E.E. (4); ΤΒΠ.

17 Breed Street.

CYRIL J. BRADWAY
STAFFORD SPRINGS, CONN.

"Brad"; B.S. in Chemistry.

OTIS H. BRAMHALL, ΔΥ
CAMBRIDGE, MASS.

"Hill"; B.S. in Electrical Engineering; Track (1, 2, 3, 4); Orchestra (1, 2); Radio Club (2, 3, 4); A.I.E.E. (4).

FRANCIS L. BRANDT
WAKEFIELD, MASS.

"Ned"; B.S. in Electrical Engineering; Band (1, 2, 3, 4); Orchestra (2, 3); Lacrosse (1, 2); A.S.M.E. (4, 4); A.I.E.E. (4).

56 Madison Avenue.

EDWARD W. BROUDER, ΔΥ
METHUEN, MASS.

"Ted"; A.B. in History; Soccer (1, 2, 3, 4); Class Secretary (1, 2); Sword and Shield; Vice-President Ivy; Historical Society (1, 2, 3), President (4); Interfraternity Council (3), President (4); Dramatics (1, 2, 3, 4); Three P's (4); Debating Council (3), President (4); Chapel Orator (4); Jumbo Book (4).

162 Pleasant Street.

OWEN J. BROWN, Jr., ΘΔΧ
BOSTON, MASS.

"Brownie"; B.S. in Chemical Engineering; Chemical Society (4); Sword and Shield; Tower Cross; President Student Council (4); President Evening Party Association (4); Business Manager Jumbo Book (4); Class Treasurer (2); Tree Orator (4); Victory Banquet Committee (4); Assistant Manager Football (2); Interfraternity Council (3).

448 Park Drive.

JOHN FRANCIS BURBANK
BROCKTON, MASS.

"Fran"; A.B. in English; Track (2); Dramatics (2, 3, 4); Pen, Paint and Pretzels (4).

223 Ash Street.

JACQUES J. BURGUET, ΦΔ
BOSTON, MASS.

"Jack"; A.B. in French; Football (2); Orchestra (2).

SPENCER H. CHAMPLIN
WEST HARTFORD, CONN.

"Spence"; B.S. in Mathematics; Tuftconic (1, 2), President (3, 4); German Club (1, 2, 3), Treasurer (4); Assistant Business Manager Jumbo Book (4).

119 Washington Circle.

JOHN R. CALHOUN, ΔTΔ
MELROSE, MASS.

"Cal"; B.S. in Chemical Engineering; Band (1); Cross Country (1); Track (1); Chemistry Society (1, 2, 3); Assistant Manager Soccer (2, 3); Manager Soccer (4).

68 Nowell Road

ROBERT CLAUS, ΔTΔ
MELROSE, MASS.

"Bob"; A.B. in History; Assistant Manager Football (2, 3), Manager (4); Historical Society (1, 2, 3, 4); Tennis (1, 2, 3, 4).

JAMES M. CANNON, Jr.
SOMERVILLE, MASS.

"Jim"; B.S. in Chemical Engineering.

WILLIAM J. CLOPP, Jr., ΔTΔ
GERMANTOWN, PA.

"Bill"; B.S. in Chemical Engineering; Treasurer Sword and Shield; Class Vice-President (1, 2); Soccer (1, 2, 3, 4).

FRANCIS M. CARROLL, Jr., BK
ROSLINDALE, MASS.

"Michael"; A.B. in Economics; Assistant Manager Soccer (2); Glee Club (1, 2, 3, 4); Weekly (2); Assistant Manager Wrestling (2).

PAUL M. COLLINS
BRAINTREE, MASS.

"Bud"; B.S. in Chemical Engineering; Chemical Society (2, 3, 4); Tennis (1).

THOMAS G. CARROLL
MEDFORD, MASS.

"Tom"; B.S. in Chemistry

EDWARD A. CONLEY
CAMBRIDGE, MASS.

B.S., in Chemistry; Newman Club (3, 4).

23 Maple Avenue.

WINTHROP R. COREY, ΦΜΔ
BEVERLY, MASS.

"Wink"; B.S. in Chemical Engineering; Chemistry Society (1, 2, 3, 4); Glee Club (3, 4); Band (4); Student Instructor (4).

19 Woodland Avenue.

RUSSELL E. DIMERY
NORTH ANDOVER, MASS.

"Russ"; B.S. in Chemical Engineering; Chemical Society (2, 3, 4).

HAROLD S. DAHLBERG, ΘΔX
COS COB, CONN.

"Hal"; B.S. in Engineering; Chemical Society (2, 3, 4). ΤΒΠ.

FRANCIS R. DITTAMI, ΦΔ
WEST MEDFORD, MASS.

"Fran"; B.S. in Civil Engineering; Soccer (2); Track (1, 2, 3, 4); Dramatics (1, 2); A.S.C.E. (2, 3, 4); Cross Country (1, 3, 4); Soccer (2); Evening Party (4).

134 Jerome Street.

FRANKLIN A. DAVIS, ΘΔX
CHELMSFORD, MASS.

"Frank"; B.S. in Civil Engineering; Soccer (1, 2, 3), Captain (4); Basketball (1, 2, 3); Student Council (4); A.S.C.E. (4).

JAMES F. DONNELLY, ΑΤΩ
NEW HAVEN, CONN.

"Jim"; B.S. in Biology; Weekly (1, 2, 3, 4); Sports Editor (3, 4); Newman Club (2, 3), President (4); Jumbo Book (4).

59 Pendleton Street.

FRANCIS P DELANEY, ΑΚΠ
LOWELL, MASS.

"Fran"; B.S. in Chemistry; Newman Club (2, 3, 4); Chemstry Club (2, 3, 4); Psychology Club (4).

3 Stanley Avenue.

P. BURT EASTERBROOKS, Jr., ΖΨ
WARREN, R. I.

"Burt"; B.S. in Civil Engineering, Junior A.S.C.E.; A.S.C.E. (3, 4); Caputeers.

37 Liberty Street.

ALEXANDER A. DELLA PAOLERA ΑΚΠ
WATERTOWN, MASS.

"Della"; B.S. in Chemical Engineering; Wrestling (1, 2, 3, 4); Chemistry Society (1, 2, 3, 4); Lacrosse (2).

212 Arlington Street.

WILLIAM EPSTEIN
DORCHESTER, MASS.

"Bill"; B.S. in Chemical Engineering; Chemical Club (1, 2).

49 Theodore Street.

ALFRED M. FALCIONE, ΦΔ
BOSTON, MASS.

"Falcee"; B.S. in Electrical Engineering; Football (1); Concert Orchestra (3, 4).

128 Shawmut Avenue.

SAMUEL F. FOX, ΣΩΨ
LAWRENCE, MASS.

"Sam"; B.S. in Chemistry, Sword and Shield; Tower Cross; Student Council (4); President Psychology Club (4); Menorah Society (2, 3, 4); Football (1, 2, 3, 4); Wrestling (1, 2, 3); Lacrosse (1, 2, 3); Track (1).

231 Walnut Street.

ROGER M. FARRAR, ΑΤΩ
WRENTHAM, MASS.

"Rog"; B.S. in Civil Engineering; Soccer (1, 2, 3, 4).

LAWRENCE A. FRANKS, ΘΔΧ
WORCESTER, MASS.

"Larry"; A.B. in Economics; Soccer (2, 3, 4); Basketball (1, 2); Baseball (1, 2, 3); Golf (4); Football (1).

710 Pleasant Street.

ROBERT F. FARRINGTON
FRANKLIN, MASS.

"Bob"; B.S. in Biology; Band (1, 2); Lacrosse (1, 2).

128 Pleasant Street.

WALTER E. FROEHLICH, ΑΤΩ
BRISTOL, CONN.

"Walt"; B.S. in Civil Engineering; Baseball (1, 2); Wrestling (1); Football (1, 2, 3), Captain (4); Sword and Shield President; Ivy Society Treasurer; Tower Cross Manager; Business Manager Ivy Book; Class Secretary (3); Class Vice-President (4); A.S.C.E.; Student Council (4); Interfraternity Council (2, 3); A. A. Vice-President (3, 4).

92 Gridley Street.

PAUL C. FISHER
BETHEL, CONN.

"Red"; B.S. in Chemistry; Chemical Society; German Club.

11 Reservoir Street.

WILLIAM E. FURNISS
WEST HARTFORD, MASS.

"Bill"; B.S. in Biology; Track (2, 3, 4); German Club (1, 4); Soccer (1); Fabian Society (1, 2. 3).

56 Bainbridge Road.

ROBERT S. FORSTER, ΑΤΩ
BOXFORD, MASS.

"Fussy"; B.S. in Chemical Engineering; Track (1, 2, 3); Cross Country (1); Glee Club (1, 2, 3); Manager Freshman Wrestling (3).

R.F.D. Georgetown, Mass.

THEODORE GALLAGHER, ΖΨ
NEWTONVILLE, MASS.

"Toots"; B.S. in Civil Engineering; A.S.C.E. (4); Caputeers.

202 Crafts Street.

BRONISLAUS A. GALUSKA
CHICOPEE FALLS, MASS.

"Bruno"; B.S. in Chemistry; Baseball (1, 2, 3, 4); Concert Orchestra (1, 3, 4); Newman Club (2, 3, 4); German Club (2, 3); Chemical Society (2, 3).

895 Front Street.

BERNARD GENERAL
CAMBRIDGE, MASS.

"Barney"; B.S. in Chemical Engineering; Chemical Society (1, 2, 3, 4).

35 Park Street.

JAMES P. GIBLIN, ΘΔX
DEVON, CONN.

"Jim"; A.B. in English; Soccer (1, 2, 3, 4); Baseball (1). Jumbo Book.

JEROME P. GINLEY
WALPOLE, MASS.

"Jerry"; B.S. in Chemistry; Wrestling (1, 2, 3, 4); Football (1, 2, 3, 4).

THOMAS P. GLYNN, ΘΔX
JAMAICA PLAIN, MASS.

"T. Parker"; B.S. in Chemistry; Newman Club (2, 3, 4); Chemical Society (2, 3, 4); Track (3, 4).

4 May Street.

MARK GOEDECKE
MERIDEN, CONN.

B.S. in Mechanical Engineering; Band (1, 2, 3); A.S.M.E. (3); President (4); TBΠ.

649 Broad Street.

WILFRED S. GRANDISON, ΘΔX
CHARLESTOWN, MASS.

"Squire"; B.S. in Psychology; Psychology Club (4); Football (1, 3, 4); Wrestling (1); Track (1).

65 High Street.

REYNOLD J. GREEN, ATΩ
BOSTON, MASS.

"Rey"; B.S. in Civil Engineering; Basketball Manager (2, 3, 4); A.S.C.E. (3, 4).

91 Fenwood Road.

ROGER D. GRIFFIN, AKΠ
BEVERLY, MASS.

"Grif"; A.B. in Economics; Tuftconic (1, 2); Unity Club (2, 3, 4); International Relations Club (4); German Club (1, 2, 3, 4); Chemical Society (4).

31 Federal Street.

WILLIAM G. GRINNELL
MEDFORD, MASS.

"Johnny"; B.S. in History; Football (1, 2, 3, 4); Basketball (1, 2, 3, 4), Captain (4); Baseball (1, 2, 3, 4); Athletic Council; Student Council; Class Day Committee; Class President (3).

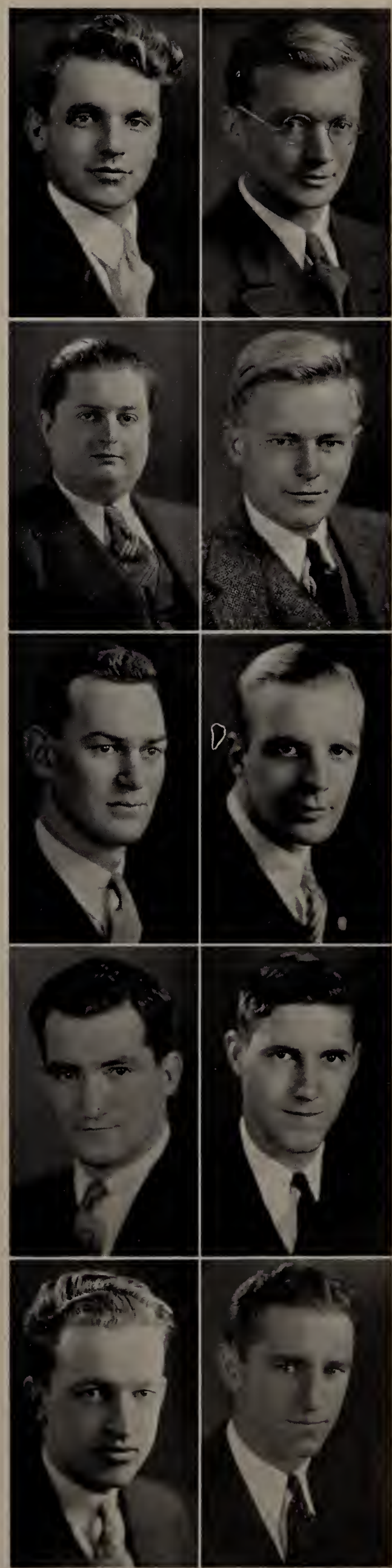

JOHN A. GUSTAVSEN
MARBLEHEAD, MASS.

"Gus"; B.S. in Mechanical Engineering; A.S.M.E. (2, 3, 4); Band (1, 2, 3); Track (1, 2, 3).

46 Gregary Street.

STANLEY HYDE, ZΨ
MERIDEN, CONN.

"Stan"; B.S. in Mechanical Engineering; Band (1); Naminatting Committee (1, 2); Chairman Banquet Cammittee (1, 2); Sward and Shield; Jumbo Book (3, 4); Editar (4); Student Council (4); A.S.M.E. (3, 4); Treasurer (4); Caputeers.

879 Braad Street.

GEORGE H. HAMMOND
PEABODY, MASS.

B.S. in Electrical Engineering; Concert Band (4); Orchestra (1, 2, 3, 4); A.I.E.E. (4); Radio Club (3, 4).

14 Franklin Street.

VINCENT M. HYNES
LYNN, MASS.

"Vinnie"; B.S. in Civil Engineering; A.S.C.E. (3, 4); ΤΒΠ.

64 Webster Street.

FRANK R. HARTIN
MAYNARD, MASS.

"Bob"; B.S.-M.E. in Mechanical Engineering; A.S.M.E. (3, 4); Secretary (4).

141 Summer Street.

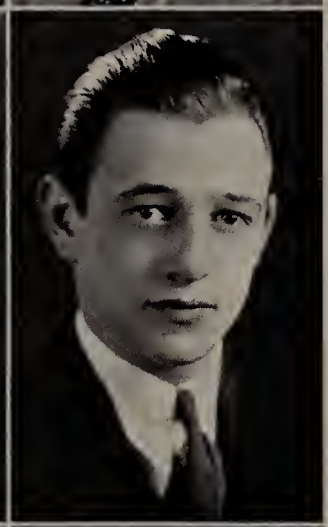

CHARLES ISENSTEIN
DORCHESTER, MASS.

"Chick"; B.S. in Biolagy; String Quartet (1, 2, 3, 4); Orchestra (2, 3, 4); Chemical Society (4); Menorah Society (4).

17 Frontenac Street.

GILMORE HURWITZ
SOMERVILLE, MASS.

"Gil"; B.S. in Chemistry; Chemical Society.

400 Medfard Street.

M. MURRAY JACOBSON
EAST LYNN, MASS.

"Jake"; B.S. in Chemical Engineering; Track (1, 2, 3, 4); Cross Country (2); Masque Society (3); Treasurer Chemical Saciety.

3 Seaside Terrace.

GEORGE T. HUTTON, ΑΤΩ
BELMONT, MASS.

"Gearge"; B.S. in Civil Engineering; Soccer (3, 4); Baseball (4); Hanarable Mentian All-America Saccer (4); A.S.C.E. (4).

WILLIAM S. JED
HOLYOKE, MASS.

"Bill"; B.S. in Biolagy; Soccer (1); Lacrosse (1), Captain (2, 3, 4); Menorah (1, 2, 3), President (4); Intercollegiate Presiaent of Menorah.

72 Hitchcock Street.

THEODORE S. KALLELIS
PEABODY, MASS.

"Ted"; B.S. in Chemistry; Chemical Society; Psychology Club; Wrestling (1, 2, 3).

64 Walnut Street.

JOSEPH R. KELLEY
STOWE, MASS.

"Joe"; B.S. in Electrical Engineering.

ALFRED KARP
MATTAPAN, MASS.

"Al"; B.S. in Civil Engineering; A.S.C.E.; **ΤΒΠ.**

444 Norfolk Street.

WILLIAM H. KEMP, ΔΤΔ
MELROSE, MASS.

"Bill"; A.B. in Economics; Glee Club (1, 2, 3); International Relations Club (4).

217 East Foster Street.

GEORGE J. KATZ
DORCHESTER, MASS.

"George"; B.S. in Chemical Engineering; Football (1, 2, 3, 4); Baseball (1); Chemical Society (1, 2, 3, 4).

26 Lorne Street.

HYMAN KIRTCHIK
LYNN, MASS.

"Lefty", "Hy"; B.S. Ch.E. in Chemistry; Baseball (1, 2, 3, 4); Chemical Society (1, 2, 3, 4); Vice-President (4).

242 Chestnut Street.

JAMES W. KAVANAUGH, ΖΨ
EVERETT, MASS.

"Jimmie"; B.S. in Mechanical Engineering; Sword and Shield; Ivy; Treasurer Tower Cross; Student Council (3); Tennis (2, 3, 4), Captain (3, 4); Soccer (2, 3, 4); Basketball (2, 3, 4); Class Vice-President (3); Class President (4); Secretary Athletic Council (4); Assistant Editor Ivy Book; Caputeers.

3 Derne Street.

DEMETER J. KOLLIAS, ΑΚΠ
WATERTOWN, MASS.

"Kolie"; B.S. in Electrical Engineering; Tuftconic (1, 2, 3, 4); A.I.E.E. Secretary-Treasurer; Track (2); Recording Secretary Tau Beta Pi. **ΤΒΠ.**

81 W. Boylston Street.

DAVID I. KAYE, ΦΕΠ
BROOKLINE, MASS.

"Dave"; B.S. in Mechanical Engineering; Track (1), Assistant Manager (2, 3), Manager (4); Banquet Committee (2); Victory Banquet Committee (4); Dramatics (3, 4); Class Secretary (4); Menorah (2); N.E. I.C.A.A.A. Executive Committee (4).

160 Saint Paul Street.

MERLIN J. LADD, ΖΨ
GROVELAND, MASS.

"Laddie"; B.S. in Economics; Soccer (1); Basketball (1, 2); Assistant Manager Cross Country (2); Tennis (1); Weekly (2); Jumbo Book (3), Assistant Editor (4); Evening Party (3); Vice-President (4); Caputeers.

24 King Street.

FRANCIS W. LANIGAN, ΑΤΩ
BELMONT, MASS.

"Grump"; B.S. in Chemical Engineering; Football (1); Track (1, 2); Cross Country (2); Band (2).

20 Horace Road.

FELIX A. LOSCO
REVERE, MASS.

"Phil"; B.S. in Chemistry: Chemical Society (1, 2, 3).

21 Furness Street.

RAYMOND B. LAWRENCE
CONCORD, MASS.

B.S. in Chemistry; Track)1, 2, 3, 4); Cross Country (1, 2, 3, 4); Chemical Society (1, 2, 3, 4).

Monument Street.

CARL LUGBAUER, ΔΥ
MOUNT VERNON, N. Y.

"Dutch"; B.S. in Economics; Lacrosse (1, 2, 3, 4); Soccer (1, 2); German Club (1); Weekly (3, 4); Newman Club (1); History Club (1).

248 Nuber Avenue.

EDWARD W. LEARY, ΑΚΠ
LOWELL, MASS.

"Ed"; B.S. in Mechanical Engineering; Baseball (1, 2); Newman Club (1, 2, 3, 4); Jumbo Book Staff (4); A.S.M.E (2, 3, 4).

249 East Merrimack Street.

DONALD F. LUPIEN
CHELMSFORD, MASS.

"Lupe"; B.S. in Chemistry; Baseball (1, 2, 3, 4); Band (1, 2, 3, 4); Chemical Society (1, 2, 3, 4).

Westford Street.

IRVING M. LEVINE
DORCHESTER, MASS.

"Irv"; B.S. in Chemistry; Chemical Society (2, 3, 4).

30 Johnston Road.

SIDNEY G. LUTZIN, ΦΕΠ
KINGSTON, N. Y.

"Jim"; B.S. in Chemistry; Wrestling (1, 2, 3, 4); Pen, Paint and Pretzels (4), Treasurer and Business Manager (4); Masque Society (3, 4), Treasurer (4); Menorah Society (1, 2, 3, 4), Treasurer (3), President (4); Orchestra (1, 2, 3, 4); Jumbo Book (4); Senior Banquet Committee; German Club (2); Dramatics (2, 3, 4)

36 Post Street.

ARTHUR B. LORD, Jr., ΨΥ
MELROSE, MASS.

"Art"; A.B. in English; Tuftonian (1, 2, 3), Editor-in-Chief (4); Poetry Club (1, 2, 3, 4), President (3), Vice-President (2); French Club (1, 2), Secretary (3); Student Council (4).

26 School Street.

WILLIAM L. LYONS, ΦΔ
STONEHAM, MASS.

"Bill"; A.B. in History; Historical Society (1, 2, 3, 4); Football (1); Glee Club (3).

37 Norval Avenue.

MAURICE MABEL
MEDFORD, MASS.

"Murry"; B.S. in Civil Engineering; Lacrosse (1, 3, 4).

38 Newbern Avenue.

ALFONSO C. MANDRACHIA
EVERETT, MASS.

"Al"; B.S. in Chemistry; Lacrosse (1, 2, 3, 4).

ALEXANDER MacKAY, ΘΔX
PLYMOUTH, MASS.

"Mac"; B.S. in Mechanical Engineering; Manager Freshman Baseball (4).

2 South Spooner Street.

DANA W. MARTIN
STOWE, MASS.

B.S. in Mechanical Engineering.
R.F.D. Box 68.

KENNETH MacKILLOP, Jr., ΔY
MEDFORD HILLSIDE, MASS.

"Mac"; B.S. in Music; Basketball (2, 3); Tennis (2); Orchestra (1, 2, 3, 4); Dramatics (1, 2); Band (1, 2, 3, 4).

18 Hillsdale Road.

MELVIN S. MARTINSON, ΔΤΔ.
CONCORD, MASS.

"Mel"; B.S. in Chemistry; Dramatics (3).

36 Hubbard Street.

RAYMOND G. MacLEAN, ΘΔX
SOUTH PORTLAND, MASS.

"Raymie"; B.S. in Chemistry; Football (1, 2, 3, 4); Track (1, 2, 3, 4), Captain (3); Class Treasurer (2).

NATHAN L. MARVIN, ΘΔX
MOUNT VERNON, MASS.

"Nate"; A.B. in English; Interfraternity Council (3, 4); Track (1, 2); Weekly (3, 4).

336 Summit Avenue.

WILLIAM B. MacRAE, ΑΤΩ
LYNN, MASS.

"Bill"; B.S. in Civil Engineering; Football (1, 2, 3, 4); A.S.C.E. (3, 4); Evening Party (3, 4).

DONALD H. McARDLE, ΔY
CHELSEA, MASS.

"Mac"; B.S. in Economics; Lacrosse (2, 3, 4); Wrestling (1, 2).

29 Gardner Street.

JAMES J. McGOVERN
JAMAICA PLAIN, MASS.

"Moc"; B.S. in Chemistry.

35 Costleton Street.

DANIEL MILLER, ΦΕΠ
KINGSTON, N. Y.

"Donny"; B.S. in Chemistry; Cheerleoder (1, 2, 3, 4); Head Cheerleoder (4); Interfraternity Council (2, 3); Assistont Manoger Bosketboll (2); Assistant Monager Tennis (2); Monoger Freshmon Tennis (3); Menorah Society (1, 2); Trock (1); Nominoting Committee (1, 2); Senior Bonquet Committee; Dromotics (3).

243 Broodwoy.

WILLIAM B. McKENZIE
NAUGATUCK, CONN.

"Bill"; B.S. in Mechonicol Engineering; Internationol Relotions Club (3, 4); A.S.M.E. (2, 3, 4), Vice-President (4).

60 Corroll Street.

JOHN MORINE, ΘΔΧ
ARLINGTON, MASS.

"Jock"; A.B. in English; Boseboll (2, 3, 4); Jumbo Book (4); Tuftonion (3, 4).

63 Clevelond Street.

PAUL E. McSWEENEY
SOMERVILLE, MASS.

"Moc"; B.S. in Mechonicol Engineering.

83 Yorktown Street.

SAMUEL O. MORREALE
SCRANTON, PENNA.

B.A. in Economics; Dramotics (3); Psychology Club (4); Fobion Society.

425 North Chestnut Street.

RONALD MERRILL
WOODSFORD, ME.

"Ronny"; B.S. in Mechonicol Engineering.

R.F.D. 5.

DONALD L. MUNRO
CAMBRIDGE, MASS.

"Don"; B.S. in Electrical Engineering; A.I.E.E.

10 Agossiz Street.

RANDALL H. MERRIMAN, ΖΨ
TOPSHAM, ME.

"Rondy"; B.S. in Economics; Interfraternity Council (3, 4); Dromatics (1, 2, 3, 4); Chemicol Society (1, 2); Internotionol Relotions Club (3); Coputeers.

32 Elm Street.

EUGENE E. NATTIE, ΦΜΔ
QUINCY, MASS.

"Gene"; B.S. in Chemical Engineering; Locrosse (2, 3); Trock (1); Football (1, 2, 3, 4).

GERALD P. O'GRADY, AKΠ
ST. ALBANS, VT.

"Jerry"; A.B. in History; Football (2, 3); Manager Wrestling (4); Interfraternity Council (3, 4); Debating Council (2, 3); Dramatics (1); Historical Society (1, 2, 3); Newman Club (1, 2, 3), Secretary (4); Evening Party Association (4); ΦBK.
5 Rugg Street.

FREDERICK S. OLIVER, ΘΔX
MEDFORD, MASS.

"Fred"; B.S. in Electrical Engineering; Football (1, 2, 3, 4); Track (1, 2, 3, 4), Captoin (4); Secretary Sword and Shield; President Ivy; President Tower Cross; Vice-President Tau Beta Pi; A.I.E.E., Chairman (4); Class President (1, 2); Student Council Vice-President (4); Associate Editor Ivy Book (3); Honorable Mention, All-America Football (4); TBΠ
44a Orchard Street.

ELLIOTT F. PAGE
NUTLEY, N. Y.

"El"; B.S. in Electrical Engineering; Band (1); Track (1); A.I.E.E. Senior Representative (4).
379 Chestnut Street.

LOUIS A. PARKER
SOMERVILLE, MASS.

"Lou"; A.B. in History.
246 Broadway.

WILLIAM H. PATRICK, AKΠ
LEXINGTON, MASS.

"Bill"; B.S in Chemical Engineering; Chemical Society (1, 2, 3, 4).
20 Hancock Street.

ALVAH C. PEASE, ΔTΔ
187 Warrenton Avenue

"Amos"; B.S. in Mechanical Engineering; Tennis (3); Golf (4).
187 Warrenton Avenue

ARMAND A. PETRONE
LYNN, MASS.

"Pete"; B.S in Chemistry; Track (1); Chemistry Society (3, 4).
42 Melvin Avenue.

HERBERT C. PIERCE, ΘΔX
PHILADELPHIA, PENNA.

"Herb"; B.S. in English; Soccer (1, 2, 3, 4); Track (1, 2); Golf (3, 4); Weekly (2).
6655 McCallum Street.

LEWIS E. PIERCE, Jr., ΔTΔ
READING, MASS.

"Lew"; B.A. in Economics; Cross Country (1, 3); Basketball (1); Dramatics (3).
7 Elliot Street.

STANLEY W. PIERCE, ΦMΔ
BEVERLY, MASS.

"Whiz"; B.S. in Chemical Engineering.
12 Lefavour Avenue.

HERMAN A. POITRAS, ΦΜΔ
WARE, MASS.

"Herm"; B.S. in Chemical Engineering; Football (1, 2, 3); Lacrosse (1, 2, 3, 4); Glee Club (1, 2, 3, 4); Band (1, 2, 4); Chemical Society (1, 2, 3, 4).

8 Parks Street.

JAMES T. POOR
NORTH ANDOVER, MASS

"Jim"; B.S. in Chemistry; Chemistry Society (2, 3, 4); Newman Club (3); Assistant Lacrosse Manager (2, 3), Lacrosse Manager (4).

283 Sutton Street.

BERNARD L. PORTER, ΦΕΠ
FRAMINGHAM, MASS.

"Bernie"; B.S. in Chemistry; Football (1, 2); Wrestling (1, 2, 3); Interfraternity Council (2); Menorah (1, 2, 3); Class Treasurer (1); Dramatics (4).

HAROLD M. PORTER
MEDFORD, MASS.

"Hal"; B.S. in Chemical Engineering; Soccer (1, 2, 3); Track (1, 2, 3).

EMILIO V. POTI
WORCESTER, MASS.

"Mul"; B.S. in Chemistry; German Club (1); Chemistry Society (3, 4).

4 Alvarado Avenue.

GORDON L. POTTER, ΦΔ
WEST MEDFORD, MASS.

B.S. in Mechanical Engineering.

19 Newton Road.

ANTHONY F. POWERS
WEST SOMERVILLE, MASS.

"Tone"; B.S. in Chemistry.

49 Woods Avenue.

ARTHUR L. POWERS, ΘΔΧ
BROOKLINE, PENNA.

"Art"; B.S. in Economics; Lacrosse (1, 2); Weekly (2, 3, 4), Associate Editor (4); Jumbo Book, Advertising Manager (4); **ΦΒΚ.**

574 Kathmere Road.

KING S. PUSHARD, ΔY
MEDFORD, MASS.

"Push"; A.B. in History; Track (1, 2); Tennis (3, 4); International Relations Club (3, 4), President (4); Historical Society (2, 3, 4).

134 Traincroft Street.

WILBUR E. QUINN
LOWELL, MASS.

"Quelps"; A.B. in History; Lacrosse (1, 2, 3, 4); Soccer (1, 2); Debating Council (3, 4); Interfraternity Council (3, 4); Evening Party Association (4); Menorah (1, 2, 3, 4).

LESTER B. RADLO
ATLANTIC, MASS.

"Les"; B.S. in Chemistry; Glee Club (1, 2, 4); Band (2, 3; Tennis (1, 2, 3, 4).

75 Arnold Road.

ARTHUR H. RAZEE
WINCHESTER, MASS.

"Art"; B.S. in English; Tuftonian (1, 2); Poetry Club (1, 2, 3), President (4).

306 Washington Street.

WILLIAM A. REGAN
LAWRENCE, MASS.

"Bill"; B.S. in Chemistry; Newmon Club (2, 3, 4); Chemistry Society (1, 2, 3); Psychology Club (4).

26 Arlington Street.

ROBERT S. RESTALL, ΔΤΔ
SPRINGFIELD, MASS.

"Sid"; B.S. in Civil Engineering; Orchestro (1, 2, 3, 4); Band (1, 2, 3, 4).

97 Sylvon Street.

CHARLES A. RICHARDSON, ΔΥ
METHUEN, MASS.

"Rich"; B.S. in Chemical Engineering; Chemicol Society; Assistant Manager Trock (2, 3); Manoger Freshmon Trock (4).

STANLEY E. ROBBINS
ARLINGTON, MASS.

"Stan"; B.S. in Civil Engineering; A.S.C.E. (3, 4).

47 Pine Ridge Road.

DOUGLAS B. ROBERTS, ΦΜΔ
TRACY, CONN.

"Doug"; B.S. in Biology; Cross Country (1, 2, 3, 4); Track (1, 2); Glee Club (1, 2, 3, 4); Interfraternity Council (3, 4); Business Manoger Weekly (3, 4); Choir (2, 3).

CARROLL J. ROBINSON, ΑΤΩ
LOWELL, MASS.

"Robby"; B.S. in Chemical Engineering; Sword and Shield; Vice-President Ivy; Interfraternity Council; Glee Club (1, 2); Tennis (1); Assistant Footboll Manager (2); Assistant Trock Manoger (2); Trock (1).

31 Parkview Avenue.

CHESTER H. RUSSELL, ΦΔ
WALTHAM, MASS.

"Chet"; B.S., C.E., in Civil Engineering; President A. S. C. E. (4); ΤΒΠ.

22 Boynton Street.

H. WESLEY SAVAGE
DORCHESTER, MASS.

"Wes"; B.S. in Mechanicol Engineering; Cross Country (2, 3, 4), Coptain (4); Track (2, 3, 4); President Tau Beta Pi (4). ΤΒΠ.

6 Butter Street.

UNTO U. SAVOLAINEN
FITCHBURG, MASS.

"Sav"; B.S. in Chemical Engineering; Chemistry Society (1, 2, 3, 4), Secretary (4); ΤΒΠ.

380 Elm Street.

EDMUND C. SHAW, ΔΤΔ
WEST SOMERVILLE, MASS.

"Ed"; A.B. in English; Publicity Department Cinematographer (1, 2, 3, 4); Treasurer Liberal Club (4); Dramatics (3, 4); Weekly (3, 4).

63 College Avenue.

HENRY H. SCHOOLEY
SCRANTON, PENNA.

"Hank"; A.B. in English.

638 Pear Street.

SAMUEL SHEINBERG
DORCHESTER, MASS.

"Sheehan"; A.B. in Economics; Tennis (1, 2, 3, 4), Co-Captain (4); Weekly (1, 2, 3, 4), Chemistry Society (1); Tuftconic (1, 2); Menorah (4).

35 Stratton Street.

CLARENCE P. SCOBORIA, ΔΤΔ
BROOKLYN, N. Y.

"Scibby"; A.B. in History; Football (2, 3); Track (2, 3, 4); Wrestling (2, 3, 4); Historical Society (2, 3, 4).

176 Columbia Heights.

ROBERT S. SHERMAN
SAUGUS, MASS.

"Bob"; B.S. in Mechanical Engineering; Golf (1, 2); A.S.M.E. (4).

392 Central Street.

FRANCIS T. SHANNON
EAST BOSTON, MASS.

"Fran"; B.S. in Civil Engineering.

73 Moore Street.

LUTHER M. SHIPP
WEST MEDFORD, MASS.

"Doc"; B.S. in Biology; Glee Club (1, 2, 3, 4); Dramatics (1, 2).

180 Brooks Street.

MORRIS W. SHAPIRO
DORCHESTER, MASS.

"Shap"; B.S. in Chemical Engineering; Football (1, 2, 3); Chemistry Society (1, 2, 3, 4).

39 Hansborough Street.

PHILIP SILBER, ΦΕΠ
ROXBURY, MASS.

"Phil"; B.S. in Civil Engineering; A.S.C.E.; Dramatics (4); Menorah Treasurer (2); Vice-President (3); Cross Country.

30 Castlegate Road.

THOMAS A. SINCLAIR
MACHIAS, MAINE

"Tom"; B.S.-S.T.B. in Theology.

ROBERT A. SPENCE, ΦΔ
BELMONT, MASS.

'Skipper"; B.S. in Mechanical Engineering; A.S.M.E. (3, 4); Publicity (4); Weekly (2); International Relations Club (3, 4).

37 Dovis Road.

HAROLD H. SLATE, ΦΕΠ
QUINCY, MASS.

A.B. in History; Wrestling (1, 2, 3, 4), Captain (1, 4); New England Intercollegiate Champion (1, 2, 3); Ivy; Historical Society Secretary (1, 3); Treasurer Interfraternity Council (4); Orchestra (1).

52 Dysart Street.

DAVID L. STANLEY, ΖΨ
NORTHEAST HARBOR, ME.

"Nick"; A.B. in History; Basketball (2, 3); Golf (2, 3, 4), Captain-Manager (4); Weekly (4); History Club; Caputeers.

ERWIN L. SMITH
WHITEFACE, N. H.

"Smitty"; A.B. in History; Wrestling (2, 3, 4); Track (1, 2, 3, 4); History Club (1, 2).

ALBERT W. STEARNS, ΔΥ
BILLERICA, MASS.

"Doc"; B.S. in Biology; Assistant Manager Football (2); Manager Freshman Football (4); **ΦΒΚ.**

JOHN J. SMITH
FALL RIVER, MASS.

"Jack"; B.S. in Chemical Engineering; Chemical Society (2, 3, 4).

CARL A. STEVENS
WEST MEDFORD, MASS.

"Steve"; B.S. in Electrical Engineering; Glee Club (1, 2, 3, 4); President Radio Society (3, 4); A.I.E.E.; Dramatics (3, 4).

75 Wyman Street.

ARTHUR W. SPAULDING, BK
DEDHAM, MASS.

"Art"; B.S. in Economics; Assistant Manager Football (2); Wrestling (2); Interfraternity Council (2); Glee Club (2, 3, 4).

34 Taylor Road.

WILLIAM G. STOTT, AKΠ
ROSLINDALE, MASS.

"Bill"; B.S. in Mechanical Engineering; Banquet Committee (4); Golf (4).

112 Farquhar Street.

SIGMUND J. SZYDLOWSKI
WAKEFIELD, MASS.

"Syd"; B.S. in Chemistry; Faatball (2, 3, 4); Lacrasse (2, 3, 4); Newman Club (3, 4); Chemistry Society (1, 2, 3, 4).

135 New Salem Street.

JACK WALTER
MEDFORD, MASS.

"John"; B.S. in Mechanical Engineering; Basketball (2, 3, 4); Cross Country (2).

17 Higgins Avenue.

MELVIN THORNER
QUINCY, MASS.

"Mel"; A.B. in English; Dramatics (2, 3, 4); Masque Society President (3); Pen, Paint and Pretzels President (4); Student Council (4); Weekly (4).

14 Hudson Street.

DAVID C. WIGGIN, Jr.
PEABODY, MASS.

"Dave"; B.S. in Civil Engineering; A.S.C.E.; ΤΒΠ.

EVERETT S. TREWORGY
ASHBY, MASS.

"Evy"; A.B. in History; Glee Club (1, 2, 3, 4); Choir (2, 3, 4); Track (2, 3, 4); Crass Country (1, 2, 3, 4); Basketball (1); Histarical Club (2, 3, 4); Interfraternity Cauncil (3, 4); Unity Club (2, 3).

ROY D. WOODWORTH, Jr., ΑΤΩ
LYNN, MASS.

B.S. in Civil Engineering; Football (1, 2, 3, 4); Basketball (1, 2, 3, 4); Baseball (1, 2, 3, 4), Captain (4); Class Marshal (3, 4); Secretary Student Council (4); Tower Cross.

35 Rand Street.

J. ROBERT TUCKER, ΦΜΔ
BROOKLYN, N. Y.

"Bob"; B.S. in Electrical Engineering; Band (1, 2, 3, 4); Glee Club (1, 2, 3, 4); A.I. E.E. (4).

JOSEPH R. YANOFSKY
MATTAPAN, MASS.

"Joe"; B.S. in Civil Engineering; Class Day Committee; A. S.C.E; Football (3); Baseball (2, 3, 4).

39 Hazleton Street.

FREDERICK H. WALGIS
SOMERVILLE, MASS.

B.S. in Mechanical Engineering; Basketball (1).
56 Oxford Street.

MULLY M. YAVAROW
EVERETT, MASS.

"Butch"; B.S. in Chemistry; Basketball (1, 3, 4).

17 Jones Street.

ROBERT T. YOUNG
CAMBRIDGE, MASS.
"Ty"; B.S.C.E. in Civil Engineering; Lacrosse (1); J. V. Football (2, 3, 4); Treasurer A.S.C.E. (4).
8 Shady Hill Square.

ALFRED E. ALLEN, Jr., ΔY
NEWTON, MASS.
"Bob"; B.S. in Economics; Soccer (1, 4); Track (1, 2, 4); Banquet Committee (1, 2); Tree Orator (4); A.S.M.E. (4).

JACK BRODY
DORCHESTER, MASS.
B.S. in Chemistry; Baseball (1); Track (1, 2); Union Wrestling (3).
98 Rosseter Street.

BENJAMIN M. CARLYN
LYNN, MASS.
"Ben"; B.S. in Chemistry; Sword and Shield; Ivy; Tower Cross; Class Treasurer (3, 4); Football (1, 2, 3, 4); Track (1, 2, 3, 4); High Jump Record.
35 Great Woods Road.

CLARENCE L. CURTICE
ROCKPORT, MASS.
"Clar"; B.S.-S.T.B. in Theology.
51 Fremont Avenue.

HAROLD W. FELDMAN
CHELSEA, MASS.
"Feldy"; B. S. in Chemistry; Football (1, 2); Basketball (1, 2, 3); Chemical Society (3, 4).
50 Essex Street.

MILTON GREENBLATT
MALDEN, MASS.
"Milt"; A.B. in Biology; String Quartet (1, 2, 3, 4); ΦBK.
66 Harvard Street.

GEORGE D. HECHT
DORCHESTER, MASS.
"Bobo"; A.B. in History; Psychology Club (4).
34 Fabyan Street.

RICHARD J. HINGSTON
LYNN, MASS.
"Dick"; B.S. in Civil Engineering; Football (1, 2, 3, 4); Wrestling (1, 2, 3, 4); A.S.C.E. (3, 4).

SAMUEL C. KAZER
MALDEN, MASS.
"Sammy"; B.S. in Biology; Wrestling (1, 2); Menorah.
15 Ferndale Street.

ROBERT A. KEHOE
SOMERVILLE, MASS.
"Bob"; B.S. in Civil Engineering.
109 Highland Avenue.

WALTER J. MAIBACH
QUINCY, MASS.
B.S. in Biology.
49 Tyler Street.

ALBERT L. OLSEN
ARLINGTON, MASS.
"Swede"; B.S. in Civil Engineering; Baseball (1); A.S.C.E. (3, 4).
25 Boulevard Road

NATHAN N. OSTROV
BOSTON, MASS.
"Nate"; B.S. in Biology.
1 Poplar Street.

ARTHUR L. PECK, Jr.
BELMONT, MASS.
"Art"; B.S.
45 Raleigh Road.

JOHN G. REAL, ΔΤΔ
SANTIAGO DE CUBA, CUBA
"Original"; B.S. in Mechanical Engineering; Baseball (1); Cross Country (1, 2); Track (3); Soccer (2, 3), Captain (4); A.S.M.E. (2, 3, 4).
Avenue y 17, Vista Alegre

JAMES H. SEN, ΦΔ
EAST BOSTON, MASS.
"Jimmy"; B.S in Civil Engineering; A.S.C.E.; Football (2, 4).
52 Brooks Street.

SIMON A. SIMON
STAFFORD SPRINGS, CONN.
"Si"; B.S. in Chemistry; Chemistry Society (1, 2, 3, 4), President (4).

HARRY M. SOLOMOS
LYNN, MASS.
B.S. in Civil Engineering; Lacrosse (2, 3, 4).

JOSEPH P. URBANEK
DRACUT, MASS. .
"Butch"; B.S. in Chemical Engineering; Glee Club (1); Band (2, 3); Orchestra (3); Chemistry Society (2, 3, 4); ΤΒΠ.
1724 Bridge Street.

McCarthy, Gavin, Gould, Bullock, Roscoe, Chagnon, Hotchkiss

Jackson Senior Officers

ELIZABETH V. CHAGNON
President

HAZEL M. McCARTHY
Marshal

WINONA M. GOULD
Vice-President

HELEN M. MERRY
All Around Club Representative

PATRICIA M GAVIN
Secretary

RUTH E. BULLOCK
Historian

GERTRUDE M. ROSCOE
Treasurer

HELEN V. HOTCHKISS
Social Chairman

D. ELAINE ANDERSON
CHELSEA, MASS.

"The hand that made her fair hath made her good."

A.B. in Music; Class President (1, 2); Student Council (1, 2); German Club (3, 4); Glee Club (3, 4); Class Tennis (1, 2, 3); Senior Bonquet Committee (4).

MARGARET L. BAKER
PITTSFIELD, MASS.

"Her voice was ever soft, Gentle and low—an excellent thing in woman."

"Peg"; A.B. in History; History Club (3, 4); Romance Language Club (2); German Club (3).

MARY G. BEER
ANDOVER, MASS.

"Who mixed reason with pleasure, and wisdom with mirth."

A.B. in English; Stage Crew (4); Masque (4); French Club (2); Newman Club (2, 3, 4).

ROSE BEST
WOBURN, MASS.

"For never anything can be amiss
When simpleness and duty tender it."

A.B. in Economics; Glee Club (3, 4); Dramatics (3); Scout Club (1, 2, 3); Tuftconic (1, 3).

MARY G. BJORK
WHITMAN, MASS.

"Good sense, which only is the gift of Heaven,
And though no science, fairly worth the seven."

A.B. in French; French Club (2, 3, 4); History (4).

BARBARA J. BOARDMAN
MELROSE, MASS.

"A mind not to be changed by place or time."

A.B. in English.

MARCIA H. BOHN
NEWTONVILLE, MASS.

"You are looked for, and called for, asked for, and sought for."

"Marce"; B.S. in Chemistry; Glee Club (3); Choir (3).

MARGARET F. BRAINERD, ΣΚ
SALEM, MASS.

"Because right is right, to follow right
Were wisdom in the scorn of consequence."

"Peg"; A.B. in French; Dramatics (1, 2, 3, 4); Vice-President 3 P's (4); French Club (1, 2); German Club (2); Hockey (1); Glee Club (4); Casanieres (2, 3, 4); Vice-President Masque (3).

ELIZABETH BRAMHALL, ΑΟΠ
CAMBRIDGE, MASS.

"A child of our grandmother Eve; or, for thy more sweet understanding, a woman."

"Tillie"; A.B. in Romance Language; French Club (3, 4).

THELMA L. BRAUTIGAM
WEBSTER, MASS.

"Where a heart is true, a few words will do."

A.B. in Mathematics; Tuftconic (2, 3, 4); Dramatics (2, 3, 4); Masque (3, 4); Historical Society (3); German Club (1, 2); Unity Club (3, 4); Archery (2, 3); Glee Club (1, 2, 3, 4).

FLORENCE A. BROWN, XΩ
GLOUCESTER, MASS.

"Gentle of speech, beneficent of mind."

"Flo"; A.B. in English; Masque (4); French Club (1, 2, 3, 4); Glee Club (1, 2, 3, 4), President (4); Choir (4); Liberal Club (4).

RUTH E. BULLOCK, AΞΔ
ARLINGTON, MASS.

"Wise to resolve, and patient to perform;
The glory of a firm, capacious mind."

A.B. in English; Class Historian (1, 2, 3, 4); Basketball (1, 4); Dramatics (2, 3); All Around Club (2, 3); Pan-Hellenic Council (3, 4); Masque (4).

LENORE BURGIN
WEST ROXBURY, MASS.

"Give me again my hollow tree,
A crust of bread, and liberty."

ELIZABETH V. CHAGNON, ΣK
SALEM, MASS.

"She is pretty to walk with
And witty to talk with,
And pleasant, too, to think on."

"Ibb"; A.B. in French; Class Vice-President (1, 3), President (4); Dramatics (1, 2, 3, 4); Student Council (4), Masque (3); Glee Club (3); French Club (1, 2, 3, 4); Casanieres (2, 3, 4).

ALICIA F. CLARK, XΩ
WARE, MASS.

"Her glossy hair was clustered o'er a brow
Bright with intelligence, and fair and smooth."

"Al"; A.B. in History; Tufts Weekly (2, 3, 4), Jackson Editor (4); Hockey (2, 3, 4); Tennis (2, 3, 4); History Club (1, 2, 3, 4); Student Council (4); All Around Club (3); Class Day Committee (4); F. F. (4).

ELEANOR CLARK, AΞΔ
ASHLAND, MASS.

"—Whose inborn worth her acts command,
Of gentle soul, to human race a friend."

A.B. in English; 3 P's (4); Dramatics (1, 2, 3, 4); Masque (3); Glee Club (1, 2, 3); Freshman-Junior Dance Committee (1).

ALICE G. COLE, ΣK
WORCESTER, MASS.

"She's beautiful, and therefore to be wooed;
She's a woman, and therefore to be won."

"Al"; B.S. in Economics; Dramatics (3, 4); Masque (3); Closs Day Committee (4); Casanieres (2, 3, 4).

HELENA M. CONNORS
LOWELL, MASS.

"Her ways are ways of pleasantness, and all her paths are peace."

A.B. in Education; French Club (1, 2, 3, 4); German Club (2, 3, 4); Newman Club (1, 2, 3), Vice-President (4); Tuftconic (1, 2); Swimming (2).

FRANCES M. COSTELLO
BEVERLY, MASS.

"She is so constant and so kind."

"Fran"; A.B. in History; Basketball (1, 2); Hockey (1, 2); History Club (4); International Relations Club (4).

DOROTHY M. COVILLE, XΩ
MARCELLUS, N. Y.

"Her very frowns are fairer far
Than smiles of other maidens are."

B.S. in Chemistry; Basketball (1, 2, 3, 4); Tennis (2, 3), Manager (4); A. A. Council (4); Junior Day Committee (3).

CHARLOTTE I. CYR
NORTH ANDOVER, MASS.

"Infinite riches in a little room."

"Charl"; A.B. in German; Romance Language Club (2); German Club (1, 2, 3, 4), Secretary (3), Vice-President (4).

MARGARET P. DOWSE
SHERBORN, MASS.

"—And why
Should life all labour be?"

"Peg"; B.S. in Psychology; History Club (1, 2); Archery (1, 2, 3); Dramatics (3); Psychology Club Vice-President (4).

RUTH A. DRESSER, ΑΟΠ
WINCHESTER, MASS.

"If I do vow a friendship,
I'll perform it
To the last article."

A.B. in French; French Club (1, 2, 3, 4).

ELAINE W. EDMUNDS, ΣΚ
SOMERVILLE, MASS.

"Fashioned so slenderly
Young and so fair."

A.B. in French; French Club (2, 3, 4); German Club (2, 3, 4); Dramatics (4).

JOAN M. FRANCESCHINI
NORWELL, MASS.

"Beauty is its own excuse for being."

A.B. in French; Hockey (1); Class Secretary (1); All Around Club Treasurer (3), President (4); Masque Secretary (3); Junior Day Committee (3); 3 P's Secretary (4); Dramatics (1, 2, 3, 4).

PATRICIA M. GAVIN, ΑΟΠ
NATICK, MASS.

"You have deserved high commendation, true applause, and love."

"Pat"; A.B. in English; Class Marshal (1, 2); Traditions Committee (2); Class Secretary (4); Jumbo Book, Jackson Editor (4); Glee Club (1, 2, 3); Basketball (1, 2, 4); Tufts Weekly (1, 2, 3); Newman Club (1, 2, 3, 4); Tree Orator (4); Dramatics (1, 2, 3, 4); Pan-Hellenic Tea Chairman (4); Freshman-Junior Dance Committee (1).

WINONA M. GOULD, ΑΟΠ
MIDDLE GRANVILLE, N. Y.

"A peace above all earthly dignities,
A still and quiet conscience."

"Nona"; B.S. in Chemistry; Tuftconic Secretary (2); Class Vice-President (2, 4); Junior-Senior Banquet Chairman (4); Chapel Orator (4); Chemistry Club (2).

J. NANCY HALLOCK, ΑΞΔ
NEW YORK, N. Y.

"Unthinking, idle, wild and young,
I laughed, and danced, and talked, and sung."

"Non"; A.B. in English; Freshman-Junior Dance Committee (2); Basketball (4); Masque (4); Dramatics (2, 3).

WILHEMINA E. HARRIS
SOUTH DARTMOUTH, MASS.

"Zealous, yet modest
Patient of toil; serene amidst alarms,
Inflexible in faith."

"Willa"; A.B. in History; Student Council Secretary-Treasurer (2), Vice-President (3), President (4); Class Treasurer (1), Secretary (2), President (3); Dramatics (2, 3, 4); History Club (1, 2, 3, 4); Masque (3); Hockey (1, 2); Casanieres (2, 3, 4).

ELEANOR P. HENRICH
GREENFIELD, MASS.

"Like a lovely tree
She grew to womanhood, and between whiles
Rejected several suitors, just to learn
How to accept a better in his turn."

A.B. in Religious Education; Psychology Club (4); Tuftconic (1, 2), Secretary-Treasurer (2); Basketball (1, 2, 4); Tennis (1, 2, 3, 4); Unity Club (1, 2, 3, 4), Vice-President (3).

ANNA HEY, ΣΚ
WINTHROP, MASS.

"Here is a dear, a true industrious friend."

"Anne"; A.B. in French; French Club (1); German Club (2).

IRMA M. ILLINGWORTH, ΣΚ
WORCESTER, MASS.

"Thou art as wise as thou art beautiful."

A.B. in English; Dramatics (1, 2, 3); Pan-Hellenic Council (3, 4); Dance Committee (3, 4); Swimming (1).

ANNE H. HORVITZ
NEW BEDFORD, MASS.

"Smooth runs the water, Where the brook is deep."

B.S. in Mathematics; Menorah (1, 2, 3, 4); Orchestra (1); German Club (1, 2); Mathematics Club (1, 2, 3, 4).

BARBARA F. LeNOIR
GREENWOOD, MASS.

"Thou wert my guide philosopher, and friend."

"Barb"; A.B. in French; French Club (2, 3, 4); Newman Club (2, 3, 4); Junior-Senior Banquet Committee (3); History Club (2).

HELEN V. HOTCHKISS, ΣΚ
OLD GREENWICH, CONN.

"Merrily, merrily shall I live now,
Under the blossom that hangs on the bough."

"Sunshine"; A.B. in Economics; Freshman-Junior Dance Committee (3); Dramatics (2, 3, 4); 3 P's (4); All Around Club Representative (1); Social Chairman (3, 4); Masque (3, 4); Casanieres (2, 3, 4).

BARBARA R. MacLEAN ΑΟΠ
NORWELL, MASS.

"There's nothing ill can dwell in such a temple."

"Babs"; A.B. in French; French Club (3); Hockey (1, 2); Basketball (2); Class Secretary (3); Swimming (2).

GERTRUDE E. HOUGHTON
HUDSON, MASS.

"She is so constant and so kind."

B.S. in Mathematics; Tennis (2, 3, 4); History Club (3); Unity Club (2, 3); Tuftconic (2, 3, 4).

ELIZABETH C. MacLEOD, ΑΟΠ

"Libby"; A.B. in Music; Stage Crew (1, 2); Jumbo Book (4); German Club (1, 2, 3, 4); Pan-Hellenic Council (3, 4); Student Council (4); Music Club (2, 3, 4).

MARGARET L. HUYCK, ΧΩ
WEST BROOKFIELD, MASS.

"A loving heart is the beginning of all knowledge."

"Margi"; A.B. in Education; Weekly (3, 4), Assistant Jackson Editor (4); Poetry Club (3, 4); Liberal Club (2, 3, 4); Stage Crew (2, 3); International Relations Club (4); Glee Club (3, 4).

HAZEL M. McCARTHY, ΑΟΠ
WAKEFIELD, MASS.

"Happy am I; from care I'm free!
Why aren't they all contented like me?"

"Haze"; A.B. in French; Basketball (1, 2, 4); Hockey (1, 2); French Club (1, 2, 3, 4); Dramatics (3, 4); Masque (4); Class Marshal (3, 4); Freshman-Junior Tea Committee (3), Chairman.

FRANCES G. McNALLY
SOMERVILLE, MASS.

"I hold the world but as the world, Gratiano—
A stage, where every man must play a part."

A.B. in French; Choir (3, 4); Glee Club (3, 4).

MARION E. McLOUGHLIN
FORESTVILLE, CONN.

"Age cannot wither her, nor custom stale
Her infinite variety."

"Mac"; A.B. in English; Newman Club (1, 2, 3, 4), Vice-President (4); Traditions Committee (2); Weekly (2, 3); Philanthropy Committee (3); Jumbo Book (4); Social Chairman (2); Junior-Senior Banquet Committee (3, 4).

ANN M. MAHER, ΑΟΠ
MEDFORD, MASS.

"And mistress of herself though China fall."

A.B. in Latin; Track (1); Class Basketball (1, 2); Senior Banquet Committee (4).

CHARLOTTE A. MARLAND
ANDOVER, MASS.

"Gentle of speech, beneficent of mind."

A.B. in English; Archery (1, 2, 3); Basketball (1, 2); Glee Club (1, 2, 3, 4).

NANCY G. MARQUESS
SOMERVILLE, MASS.

"By a tranquil mind I mean nothing else than a mind well-ordered."

A.B. in French; Masque (4); Glee Club (4); French Club (1, 2, 3, 4); German Club (2, 3, 4); Traditions Committee (2).

HELEN M. MERRY, ΑΟΠ
WEST SOMERVILLE, MASS.

"Theres the humor of it."

A.B. in French; French Club (1, 2, 3, 4); All Around Club Representative (4); Glee Club (3).

DOROTHY W. MILES, ΑΞΔ
BERLIN, N. H.

"We meet thee, like a pleasant thought
And such are wanted."

"Dot"; B.S. in English; Orchestra (2, 4); Basketball (4); Tennis (3); Senior Banquet Committee (4).

GERALDINE E. MINTON
SWAMPSCOTT, MASS.

"To be merry best becomes you; for out of question, you were born in a merry hour."

"Gerrie"; A.B. in History; History Club (1, 2, 3, 4), Secretary-Treasurer (4); Jumbo Book (4); Dramatics (2, 3, 4); Basketball (1, 2, 3); Philanthropy Committee (3); F. F. (4).

RUTH E. MORRIS, ΑΞΔ
SOMERVILLE, MASS.

"Joy rises in me, like a summer's morn."

A.B. in English.

HELEN M. MORROW
GLOUCESTER, MASS.

"She speaketh not and yet there lies
A conversation in her eyes."

A.B. in Latin.

ELLA H. MUNRO, ΑΟΠ
TUFTS COLLEGE, MASS.

"Do good by stealth, and blush to find it fame."

"Jimmy"; A.B. in History; History Club (3, 4); Hockey (1, 2, 3, 4); Basketball (1, 2, 3); Baseball (1); Tennis (2, 3).

ALICE M. O'LEARY, ΧΩ
WEST MEDFORD, MASS.

"Write me as one who loves his fellow men."

"Al"; A.B. in Economics; International Relations Club (3, 4); Dramatics (2).

CATHERINE A. MURRAY
GREENWICH, CONN.

"Good humor only teaches charms to last,
Still makes no conquests and maintains the past."

"Kay"; A.B. in History; Basketball (1, 2, 3, 4), Captain (4); Swimming (1, 2); Hockey (2, 3, 4), Captain (4); Track (1, 2); Outing Club Chairman (4); Newman Club (1, 2, 3, 4); History Club (, 2, 3, 4); Jumbo Book (4); Orchestra (1).

HARRIET PEARSONS
BURLINGTON, MASS.

"She doeth little kindnesses
That most leave undone or despise."

A.B. in History; History Club (2, 3, 4); Glee Club (1, 2, 3, 4); Dramatics (1, 2).

GRACE G. NEAL, ΣΚ
BRAINTREE, MASS.

"Exceeding wise, fair-spoken, and persuading."

"Spud"; A.B. in History; History Club; (2, 3, 4), Vice-President (3, 4); Liberal Club (4), Secretary (4); Glee Club (1, 3); Freshman-Junior Tea Committee (3); Hockey (2, 3, 4); Tennis (2, 3); Masque (4).

GERTRUDE M. ROSCOE, ΧΩ
WEST BRIDGEWATER, MASS.

"Earth's noblest thing—a woman perfected."

"Gert"; A.B. in French; Class Treasurer (2, 3, 4); Pan-Hellenic Secretary-Treasurer (3), President (4); French Club (1, 2, 3, 4), Vice-President (4); Basketball (1, 2, 3, 4); Dramatics (1, 3, 4).

CHRISTINA J. ODDY, ΑΟΠ
LITTLETON, MASS.

"The reason firm, the temperate will
Endurance, foresight, strength and skill."

"Tina"; B.S. in Education; Hockey (1, 2, 3, 4); Baseball (1); Basketball (1, 2, 3, 4), Captain (3); Vice-President A. A. (3), President A. A. (4); Student Council (3, 4).

BERTHA J. SANDERMAN
SOMERVILLE, MASS.

"Whatever you do, do wisely, and think of the consequences."

"Bert"; A.B. in English; Menorah (1, 2, 3), Secretary (4); German Club (1, 2, 3, 4); Fabian (1, 2).

ESTHER ODELL
SALEM, MASS.

"Blest with a temper whose unclouded ray
Can make tomorrow cheerful as today."

A.B. in Psychology; Manager Hockey (4); Psychology Club (4); Unity Club (2, 3, 4), Vice President (4); Dramatics (2, 3, 4); 3 P's (4); Archery (2, 3, 4); Swimming (3, 4); Masque (3); A. A. Council (4).

CYNTHIA S. SAUER, ΧΩ
MELROSE, MASS.

"She moves a goddess, and she looks a queen."

A.B. in English.

MARGARET SEMPLE
MELROSE, MASS.

"The mildest manners, with
the gentlest heart."

A.B. in Latin; Glee Club (1, 2, 3, 4); Archery (3).

MARION L. THORNQUIST
WEST MEDFORD, MASS.

"Those about her
From her shall read the
perfect ways of honor."

A.B. in Latin; Masque (3, 4); Unity Club (2, 3, 4); French Club (1, 2, 3, 4); Dramatics (1, 2, 3, 4); Glee Club (1, 2, 3, 4); History Club (4); Liberal Club (3, 4).

LEONTINE M. SUBATCH, XΩ
LAWRENCE, MASS.

"Genteel in personage,
Conduct and equipage
Noble by heritage
Generous and free."

"Lee"; A.B. in French; French Club (1, 2); Newman Club (1, 2); Glee Club (2, 4); Track (2); Liberal Club, President (4).

LOIS E. TOWNE, AOΠ
WOLLASTON, MASS.

"Why should one whose
blood is warm within,
Sit like his grandsire cut
in alabaster?"

"Loie"; A.B. in Biology; Dramatics (1).

DOROTHY SWANSON, XΩ
BELMONT, MASS.

"Yet, taught by time, her
heart has learned to glow
For other's good, and melt
at other's woe."

"Dot"; B.S. in Chemistry; Baseball (1); Chemical Society (1, 2, 4).

FAIRLEE H. TOWSLEY, AOΠ
HAWTHORNE, N. Y.

"She was as good as she
was fair."

"Lee"; A.B. in History; Student Council (4); History Club (4); German Club (2); Liberal Club (4); Dramatics (1).

MARY H. SWIFT
WOBURN, MASS.

"She doeth little kind-
nesses
Which most leave undone,
or despise."

A.B. in French; Glee Club (4); French Club (1, 2, 3, 4).

VIRGINIA R. TURKINGTON
MELROSE, MASS.

"Her whose worth makes
other worthies nothing.
She is alone."

"Jinny"; A.B. in English; Glee Club (1, 2); French Club (1).

VIRGINIA R. BENNETT
METHUEN, MASS.

"Her stature tall—I hate
a dumpy woman."

A.B. in Philosophy.

Tufts Senior Class History

Mr. Stanley Hyde
Editor of the 1935 Jumbo Book
Tufts College, Mass.

Dear Stan:

I want to get one little thing cleared up and, as you may have guessed, it is the class history for the Jumbo Book. I hate to admit it, Stan, but I don't think I can write it. I can't think of a thing to say. This trying to look back and pick out the highlights is quite a job when they are all highlights.

It would be darned foolish for me to sit down and tell every one all about the class of 1935 because those who are interested know all about us already and those who are not interested would not read it either. Don't you yourself think it would be rather foolish for me to say that our class first saw the Hill on Thursday, September 17, 1931? Incidentally, that was a long time ago. Do you remember how they took us up to the old Goddard Gymnasium and Professor Munro scared half our wits out of us when he started to take pictures of us with numbers on our chests? I had never been to college before and really, I didn't know what I was getting in to, but I have since found out. After that ordeal we went down stairs and had a physical exam and it turned out that Walt Froehlich and Don Bowen were the strong men and Lester Adelson and Sid Lutzin were the extremes in stature, Gerry Ginley had the best posture, and Ray Bellew was the oldest. We had a pretty big class in those days but since then quite a few have disappeared and I dare say not very many of the original group will be around at graduation time. Some went to Dental School, some transferred, and some were requested to transfer by the authorities in Ballou Hall and the ones on the Second Floor of Robinson.

Those first few days were funny ones all right, say, do you remember how we had our first class elections in Goddard Gym on the basketball floor. Freddy Oliver had more guys to yell for him than anyone else so he was the President, Bill Clopp was Vice-president; Ted Brouder, Secretary; Bernie Porter, Treasurer; and Raymie MacLean, Marshal. I forget how the Freshman football team made out but I do remember that they beat the Harvard 150-pound team during the fall and beat the Sophomore team. We won our class flags from the class of 1934 and I guess we earned them too. It seems that many a night we returned to Fletcher Hall with scraped elbows, bruised eyes, and twisted noses after wrestling with the Sophs in the shadow of the Chapel. The sport hasn't been the same since, I understand.

The Freshman banquet was a high spot during the first year with Brownie as toastmaster and Professor Maynard and Art Cochran as honored guests. The year seemed to roll along rather smoothly as the ranks were boiled down as time went on and students received the well known . . . "At the last meeting of the Committee on Promotions it was voted to warn you that . . . " letters. Just before the final exam period, if you remember correctly, we staged an impromptu riot and we invited the fire departments from Somerville and Medford to help us burn a 1916 Ford sedan on the Rez. They accepted and a jolly time was had by all except Bradway who found himself in the Jug after only playing his trumpet.

The Sophomore year found many of the class out for varsity sports and before the second lap was completed twenty-nine men had earned their varsity letters. Not a bad start at all. In the interclass competition we were able to turn back the foes of 1936 and grab their class flags. The Sophomore honorary society, Sword and Shield, was composed of a representative group in Walt Froehlich, Owen Brown, Freddie Oliver, Ray Bellew, Bill Clopp, Ted Brouder, Ben Carlyn, Sam Fox, Jim Kavanaugh, Joe Redshaw, Carroll Robinson, and not to forget, yourself. The class elections saw Freddie Oliver become President again without an opponent at the election, Bill Clopp was Vice-president; Ted Brouder, Secretary; Brownie, Treasurer; and MacLean,

Marshal. The class banquet this year was held in Packard Hall and Professor Miller and the late Col. Carroll J. Swan were the speakers. The class this year was composed of 257 men as compared with 299 during the Freshman year.

Our Junior year, if you remember, was the year when things started rolling along. The class was composed of a flat 200 students and prospects looked good. Raymie MacLean was captain of track, Jim Kavanaugh was captain of tennis, and Don Bowen was captain of cross country, all in their Junior year . . . another pretty good start. This was the year when Ivy thought they would make a new style for the local gentleman's wardrobe and they collaborated with some Mass. Avenue shoe makers to make a Junior Blazer that looked like the literal 'mess jacket.' The junior year saw the number of lettermen jump from 29 to 36. The Junior Promenade came along and made a nice end for Junior week. Felix Ferdinando and his band played for dancing on the main floor of the Cousens Gym. Junior Day was a nice warm one and for the life of me I can't seem to remember who the Ivy Orator was or what he said. The Ivy Society composed of Ray Bellew, Ted Brouder, Ben Carlyn, Walt Froehlich, Johnnie Grinnell, Jim Kavanaugh, Raymie MacLean, Freddie Oliver, Carrol Robinson, and Harold Slate kept things well in control. The class officers for the third year were Johnnie Grinnell, President; Jim Kavanaugh, Vice-president; Ben Carlyn, Secretary; Walt Froehlich, Treasurer; and Rudy Woodworth, Marshal.

The Senior year, or better known as the gun lap, was the banner year. The Tower Cross was composed of Freddie Oliver, Ben Carlyn, Jim Kavanaugh, Walt Froehlich, Owen Brown, Johnnie Grinnell, Sam Fox, Dick Hingston, Raymie MacLean, and Roy Woodworth. The class officers were: President, Jim Kavanaugh; Vice-president, Walt Froehlich; Secretary, Dave Kaye; Treasurer, Ben Carlyn; Marshal, Roy Woodworth, and for the life of me I can't remember the name of the Historian.

Walt Froehlich led the football team to an undefeated season when the eleven turned back every team. He was aided in this by Sam Fox, Ben Carlyn, Fred Oliver, Jerry Ginley, Johnnie Grinnell, Raymie MacLean, Dick Hingston, Ollie Borden (he did arrive with us the first time) and Roy Woodworth. Bob Claus was the manager. Fred Oliver was captain of track, Kaye was manager; Woodworth was captain of baseball, Adelson was manager; Grinnell for basketball, Rey Green the manager; Harold Slate grappled his way, with the team, to an undefeated season and the New England Intercollegiate Championship; Savage was captain of cross-country; Kavanaugh and Sheinberg were the co-captains of the tennis team; Frank Davis was the soccer leader; Mabel, captain of lacrosse, Stanley of the golf team and so on. Art Lord was chosen to edit the Tuftonian and I can't remember the name of the editor of the Weekly. You know, only too well, who is editor of the Jumbo Book, and I bet you are pulling your hair and wishing you had not received the job. Three P's was directed by Thorner, Lutzin, Brouder, Burbank, and Andrews and they put a lot of work in on a most successful season.

At this point it is hard to say much about the inevitable end but I am sure of two things, one, that it will be hotternell during exam week and two, that Ali Baba night will be just as good as ever. The Class Day Committee composed of Vic Appleyard, Johnnie Grinnell, Joe Yanofsky, and Ben Carlyn promises a good week end later.

From 299 we have dwindled to down to 193 members, let's you and I keep our fingers crossed that no more dwindling takes place until after graduation. In 1940, we will have our fifth reunion and in 1960 we will have our 25th get-together. If we have the same spirit then as we have now we should get almost everyone back.

Well, so long, and good luck, as they say.

Yours very truly,
GEORGE J. AUER, JR.
Historian and ye olde keeper of the records.

Jackson Senior Class History

September, nineteen thirty-one.....
First assembly of the class of thirty-five.....
Warm rain . . . new faces . . . soprano singing Alma Mater.....
Packard Hall where we meet the Dean and upper-classmen.....
Many questions to be answered.....
Unforgettable experience with the angels at Jackson Gym.....
Eager, friendly atmosphere.....
Convict pictures taken.....
Look at them now and see what college has done for you.....
Goddard Gym and reception to the Freshmen.....
Thousands of men . . . music . . . Miss Tousey . . . gaiety.....
"What was the tall one's name?" . . . "He was a keen dancer" .....
"Don't you just love it all?" .....
Classes and we hunt for Packard, Miner, Braker.....
Freshmen elections give us Elaine, Joan, Willa, and Pat as leaders.....
Sophomores begin to loom up.....
Green hair ribbons . . . Ivy Books . . . "Best what we win in her service" .....
And then Freshmen Sing.....
We march up the Row, singing "Freshmen will shine tonight" .....
At Goddard Gym we quietly, if not calmly, take our seats.....
Eight-thirty and the click of a snapper.....
We dash out and up to the Rez.....
Black water turns green with hair ribbons.....
Indignant Sophomores (and some of Tufts) round us up and back to the Gym we Go . . . there we beg forgiveness.....
Friendly spirit comes with cider and doughnuts.....
Winter's snow seems to make the Hill even more beautiful.....
We return from Christmas vacation to face our first exams.....
Study as we have never studied before.....
Second semester and we learn what fraternity means.....
Many of us find new groups of friends.....
In March the class plans a dance with the Juniors.....
Goddard Gym becomes Noah's Ark.....
Animal silhouettes . . . good music . . . success.....
Spring recess and we return to a green and gold Hill.....
Tennis and Golf are welcomed in place of strenuous Danish exercises.....
All Around Club and a formal at the new gym.....
We have some idea of what Junior Prom will be . . . that is years away.....
Jackson Day and our first opportunity to demonstrate that we have grown up.....
Metcalf . . . chicken salad . . . strawberry shortcake . . . elephants.....
June comes . . . final exams . . . vacation.....

Sophomores in September . . . Registration.....
"Are you going to change to the new plan?" .....
Classes . . . no History section . . . no Saturday Chem. exam.....
Elaine is again our president with Willa, Gert, and Pat to help her.....
We have the upper hand in the Sing this year.....
Jackson Gym . . . good freshmen . . . entertainment.....
Barbara B's skit . . . Libby Ganter masquerading as Leo Lewis . . . skulls.....
Again cider and doughnuts . . . good fellowship.....
Election bets with Roosevelt taking the lead.....
Football . . . we beat Bates . . . they had just tied Yale.....
Christmas comes quickly . . . Dean MacCollester's home in the snow.....
In-between feeling . . . no longer thrilled freshmen . . . not yet understanding upper-Classmen.....

Exams . . . depression . . . banks close at term bill time.....
We learn to live on a shoestring.....
Spring recess . . . we return in warm weather.....
Need will-power to study at this time of the year.....
One-Act Plays show us that Gert, Helen, Nan, and Joan have talent.....
End of enjoyable but not alarming year.....

We are Juniors now . . . "The freshmen seem so young this year" .....
Our first bride . . . Libby Ganter.....
Bunny Dunbar is in art school.....
This year we have Willa as president . . . Ibb, Babs, Gert, and Hazel help her.....
Seems good to take only those subjects you really want . . . almost.....
Pan-Hellenic meetings . . . Rushing is to come before Christmas.....
Concentrated work by the fraternities . . . Dance at the Copley-Plaza.....
Christmas here so soon . . . It does not seem possible.....
Return from vacation . . . Junior-Senior class banquet planned.....
January ninth . . . Commander Hotel . . . Roast Turkey.....
Jerry Minton does a good job for us . . . Dean Bush . . . Strong ties that bind us
Together . . . friends . . . Tufts College.....
March . . . Inter-Class Dance . . . We like it.....
One thing the Depression has done . . . made large groups work well.....
Spring comes to the Hill again . . . Each year it seems more beautiful.....
April . . . May . . . Junior Week-end.....
Best Prom we have ever had . . . flowers . . . good-looking bracelets.....
Junior Day . . . flannel jackets . . . white dresses . . . hot sun.....
At the awards Willa announced as president of Student Government.....
Joan for All Around Club . . . Alicia for the Weekly . . . Tina for A. A. .....
Wise choices . . . Capable people.....
Then came spreads . . . baseball games . . . Junior Day Dance.....
Not a flaw in the week-end . . . truly a time to be remembered.....
June . . . Symphony . . . Class Day . . . We are next.....

September finds many changes.....
During the summer . . . Eleanor Arnold's tragic death.....
Lou MacNaughton has been Mrs. Watson all the time.....
We miss Peggy Barber . . . Jean Marshall . . . Cynthia Farrell.....
The old gym is now Goddard Hall . . . Fletcher School.....
The Museum has a glass house addition.....
Miss Carter is new . . . and Mrs. Sargent.....
Several of the trees have been moved around . . . at least one.....
We are glad to be back.....
Awards Ceremony . . . Grace, Libby, Mary, and Barbara make Phi Beta Kappa.....
Barbara is to represent Jackson at Commencement . . . she will do it well.....
Football . . . undefeated . . . best team in the East.....
Victory Banquet . . . men only.....
"What is the Dead Sister's Secret?" .....
Inter-sorority basketball arrives . . . people who have never seen a basketball become
Stars .....
This year Ibb is president with Winona, Pat, Hazel and Gert to help.....
Real winter weather sets in . . . snow and more snow.....
Exams come . . . first one has to be postponed . . . too much snow.....
Ski suits appear . . . bright colors . . . no longer jealous of man's freedom . . .
Warm . . . comfortable.....
Sudden death of Jean Barker saddens whole college community . . . member of our
Sister class .....
Classes . . . Chapel . . . Teas . . . Easter . . . June . . . Graduation.....
Four years . . . Youth . . . development . . . appreciation . . . Alma Mater.....

RUTH E. BULLOCK.

Tufts Senior Statistics

Best All Around	Oliver
Best All Around Athlete	Grinnell
Best All Around Outside Athletics	Adelson
Best Physique	Woodworth
Best Natured	Miller
Best Line	Kaye
Best Dancer	Delaney
Best Dressed	Hyde
Most Respected	MacLean
Most Popular	Woodworth
Most Collegiate	Lanigan
Most Typical Tufts Man	Froehlich
Most Scholarly	Savage
Most Likely to Succeed	Oliver
Most Thorough Gentleman	Stott
Most Likely Bachelor	Hingston
Most Dramatic	Silber
Most Talented	Oliver
Class Flirt	Sheinberg
Most Obliging	Stott
Most Popular Members of Faculty	MacNaughton, Bartlett
Class Politician	Kavanaugh
Greatest Drag with the Faculty	Hyde
Greatest Drag with the Women	Woodworth
Class Shark	Adelson
Class Woman Hater	Hingston
Wittiest	Auer
Greatest Socialite	Brown
Busiest Man About College	Brown
Most Handsome	Woodworth
Changed the Most	Patrick
Changed the Least	Stanley
Man of the Hour	Auer
Favorite Sport	Football
Favorite Coach	Manly
Hardest Year in College	Junior
Pleasantest Year in College	Senior
Most Popular Co-ed	Joan Franceschini
Most Popular Women's College	Wellesley
Favorite Actor	Arliss
Favorite Actress	Colbert
Best Movie of the Year	"Count of Monte Cristo"
Favorite Orchestra	Casa Loma
Favorite Newspaper	Boston "Herald"
Favorite Theatre	(Censored)
Favorite Novelist	F. D. R.
Novel	Section 7A, NRA Code
Favorite Humorist	Huey Long
Thing Most Needed in College	Swimming Pool
Most Popular College Organization	Pen, Paint and Pretzels
Greatest Man in the Country	Will Rogers
Most Popular College Personality	Braker Hall Frank
Best Necking Spot on Campus	Stratton Vestibule
Favorite Radio Program	Jello
Second Best Men's College	Bowdoin
Favorite Cigarette	Chesterfield
Favorite Drink	Milk, Whiskey Sour
Political Party Preference	Republican
Most Popular Diversion	Bundling
Favorite Hotel	Statler

Jackson Senior Statistics

Best Looking	Hazel McCarthy
Best All Around	Alicia Clark
Best All Around Athlete	Christine Oddy
Best Figure	Katherine Murray
Best Natured	Eleanor Clark
Best Line	Lois Towne
Best Dancer	Patricia Gavin
Best Dressed	Alice Cole
Most Respected	Winona Gould
Most Popular	Helen Hotchkiss
Most Typical Co-ed	Gertrude Roscoe
Most Scholarly	Barbara Boardman
Most Likely to Succeed	Winona Gould
Best Actress	Helen Hotchkiss
Most Talented	Elaine Anderson
Most Obliging	Christine Oddy
Wittiest	Katherine Murray
Greatest Socialite	Marcia Bohn
Busiest Woman About College	Gertrude Roscoe
Best Combination of Beauty and Brains	Joan Franceschini
Most Vivacious	Helen Hotchkiss
Changed the Most	Alicia Clark
Most Sincere	Barbara MacLean
Most Business-like	Wilhelmina Harris
Most Absent-Minded	Dorothy Miles
Smoothest	Alice Cole
Sweetest	Ruth Bullock
Most Democratic	Christine Oddy
Most Temperamental	Elizabeth MacLeod
Best Liked	Elizabeth Chagnon
Most Practical	Wilhelmina Harris
Biggest Heart Breaker	Helen Hotchkiss
Most Dignified	Winona Gould
Best Sport	Helena Connors
Most Feminine	Elaine Anderson
Best Conversationalist	Marion McLoughlin
Quiestest	Charlotte Cyr
Done Most for the Class	Wilhelmina Harris
Most Charming	Marcia Bohn
Cutest	Elizabeth Chagnon
Most Distinctive	Cynthia Sauer
Most Friendly	Patricia Gavin
Most Pleasing Smile	Helen Merry

Radvilas, Healey, Garner, Stone, Lewis

Tufts Junior Officers

WILLIAM C. GARNER
President

ANTHONY F. RADVILAS
Treasurer

CARLTON H. STONE
Vice-President

WILLIAM W. LEWIS
Marshal

DANIEL S. HEALEY, Jr.
Secretary

vanWart, Sherry, Breen, Miller, Kenney, Champney, Dunn, Swenson

Jackson Junior Officers

RUTH S. MILLER
President

HELEN BREEN
Marshal

GLORIA vanWART
Vice-President

ELEANOR CHAMPNEY
Social Chairman

CONSTANCE R. KENNEY
Secretary

ELIZABETH A. DUNN
Historian

LOUISE O. C. SWENSON
Treasurer

RUTH E. SHERRY
All Around Club Representative

ELSIE M. OAKES
Auditor

Tufts

RALPH ALPERT, ΣΩΨ
CHARLESTOWN, MASS.
"Mickey"; B.S. in Mathematics; Mathematics Club; Track (1, 2, 3); Menorah.

HAROLD C. AMES, ΔY
MEDFORD, MASS.
"Bus"; B.S. in Civil Engineering.

STANLEY AWRAMIK
LYNN, MASS.
"Stan"; B.S. in Biology.

ALLAN L. BARKER, ΔY
MERIDEN, CONN.
"Al"; B.S. in Chemical Engineering; Ass't Football Manager (2).

WILLIS C. BASON, ΔTΔ
BELMONT, MASS.
"Bill"; B.S. in Electrical Engineering.

ABRAHAM BAVLEY
MATTAPAN, MASS.

CHARLES C. BENEDETTI
MALDEN, MASS.
"Benny"; B.S. in Chemistry; Union Basketball; Dramatics; Cross Country (1); Chemical Society; Newman Club.

LEROY J. BENOIT
NEWTONVILLE, MASS.
"Roy"; A.B. in French; Weekly (1), News Editor (2); Managing Editor (3); Tuftonian (2, 3); Cross Country (1, 2); French Club (1, 2), Secretary (3).

LOUIS BERGER
DORCHESTER, MASS.
"Lou"; B.S. in Civil Engineering.

LEONARD BERRY, ΘΔX
WINCHESTER, MASS.
"Len"; B. S. in Electrical Engineering; Wrestling (1, 2); Track Manager (2); Baseball Manager (2); Junior Manager Baseball (3).

GUSTAVE A. BLEYLE, Jr., ΔTΔ
MELROSE, MASS.
"Gus"; B S in Mechanical Engineering; Soccer (1); Assistant Manager Soccer (2); Freshman Manager Soccer (3).

LOUIS L. BLUESTEIN, ΣΩΨ
LYNN, MASS.
"Blooie"; A.B. in Biology; Glee Club; Choir Menorah; Wrestling; German Club; Interfraternity Council.

OLLIE S. BORDEN
MEDFORD, MASS.
Football (1, 2, 3); Baseball (1, 2, 3).

WILLIAM M. BOWLER, ΦMΔ
WARE, MASS.
"Bill"; B.S. in Chemical Engineering.

WILLIAM O. BRACKEN
CAMBRIDGE, MASS.
"Buddy"; B.S. in Chemical Engineering; Lacrosse (1, 2, 3); Glee Club (1, 2, 3); Chemistry Society (1, 2, 3).

JOHN E. BRADLEY
WOBURN, MASS.
"Jack"; B.S. in Chemical Engineering.

JOHN W. BRIGHAM
CONCORD, MASS.
"Johnny"; A.B.-S.T.B. in History; Track (2); Unity Club (1, 2, 3); Liberal Club (1, 2, 3); Dramatics (2, 3).

JOHN S. BRISTOL
NEW HAVEN, CONN.
"Stewie"; B.S. in Civil Engineering; Football (1, 2); Baseball (1, 2); Concert Orchestra (1); Glee Club (1).

CHESTER E. BROMWELL
BOSTON, MASS.
B.S. in Biology.

GEORGE F. BUCKLE, ΔTΔ
BELMONT, MASS.
"Buck"; B.S. in Chemistry; Chemistry Society (1, 2, 3).

PAUL G. BUCKLEY
SOMERVILLE, MASS.
"Buck"; B.S. in Physics; Chemistry Society (2).

WILLIAM R. BUCKLEY
MEDFORD, MASS.
"Bill"; B.S. in Chemistry; Chemistry Society (1, 2, 3); Indoor Track (1).

EDWARD A. CAHILL
ROSLINDALE, MASS.
"Eddie"; B.S.-S.T.B. in Philosophy; Unity Club.

KENNETH D. CAMPBELL
SOMERVILLE, MASS.
"Handsome"; B.S. in Biology.

NORMAN E. CARLSON
HYDE PARK, MASS.
"Norm"; B.S. in Chemical Engineering.

EUGENE W. CATON, Jr.
NEW YORK, N. Y.
"Gene"; B.S. in Chemical Engineering.

WARREN F. CHACE, ΑΚΠ
MEDFORD, MASS.
"Charlie"; B.S. in Mechanical Engineering; Football (1, 2, 3); Wrestling (2, 3); Lacrosse (1, 2).

FRANK J. CHIMINELLO
QUINCY, MASS.
B.S. in Chemistry; Newman Club.

MARIO V. CIOTTI
EVERETT, MASS.
B.S. in Mechanical Engineering; Band (1).

LEWIS P. COHEN
CHELSEA, MASS.
"Pete"; B.S. in Chemistry; Chemistry Society (3).

WILLIAM J. COMEAU, ΑΤΩ
HAVERHILL, MASS.
"Willy"; B.S. in Chemistry; Football (1); Assistant Football Manager (2); Wrestling (1); Newman Club (2).

ROBERT T. COOLIDGE, ΘΔΧ
READING, MASS.
"Bob"; A.B. in English; Weekly (2), Managing Editor (3); Assistant Basketball Manager (2, 3); Soccer (1, 2, 3); Student Council (3); Ivy.

BENJAMIN DAVIES
BELMONT, MASS.
"Ben"; B.S. in Mechanical Engineering; Wrestling (1, 2, 3).

LORNE C. DAVIS
REVERE, MASS.
B.S. in Civil Engineering; Football (1, 2, 3).

PHILLIPS C. DAVIS, ΘΔΧ
GREENWOOD, MASS.
"Phil"; B.S. in Electrical Engineering; A.I.E.E.; Masque (2, 3); Dramatics (2, 3).

DANTE DELCAMPO
LYNN, MASS.
"Del"; B.S. in Biology; Band (1, 2, 3); Orchestra (1).

JOHN J. DEVLIN
WOLLASTON, MASS.
B.S. in History

ANTONIO DITOMASO
LYNN, MASS.
"Tony"; B.S. in Chemistry; Band (1, 2, 3); Orchestra (1, 2, 3); Chemical Society (1, 2, 3); Newman Club.

GEORGE W. DONNELLY, ΘΔΧ
BELMONT, MASS.
"Gus"; B.S. in History; Baseball (1, 2); Historical Society; Newman Club.

RICHARD S. DUNCAN
EVERETT, MASS.
"Dick"; B.S. in Civil Engineering; Sword and Shield; Ivy; Lacrosse (2).

ARTHUR A. DUNN
DORCHESTER, MASS.
"Art"; B.S. in Biology.

HARRY F. EATON, Jr.
WAKEFIELD, MASS.
B.S. in Music; Glee Club (3); Choir (3).

C. BERNARD EDMARK, Jr.
CONCORD, N. H.
"Barney"; Dramatics (1, 2, 3).

EDWARD A. ELLIS, ΖΨ
DETROIT, MICH.
"Ed"; B.S. in Electrical Engineering; Band (1, 2, 3); Orchestra (1, 2, 3).

KENNETH F. FALES
MEDFORD, MASS.
"Ken"; B.S. in Civil Engineering.

WILLIAM A. FARNSWORTH
LEXINGTON, MASS.
"Bill"; B.S. in Electrical Engineering; Soccer (2, 3); Radio Club (3); A.I.E.E. (3).

HOWARD W. FENNO, ΖΨ
WESTBORO, MASS.
"Speed"; B.S in Physics.

CLASS OF NINETEEN THIRTY-SIX

CHARLES T. FIFE
READING, MASS.
"True"; B.S. in English.

RICHARD T. FISKE, ΔY
WEST MEDFORD, MASS.
"Dick"; B.S. in English.

ERNEST P. FOLEY
DOVER, MASS.
"Ernie"; B.S. in Electrical Engineering.

VERNE S. FOLLANSBEE
LEOMINSTER, MASS.
A.B.-S.T.B., in Philosophy; Cross Country (2); Unity Club (2, 3).

MAURICE G. FREED
LYNN, MASS.
"Maury"; B.S. in Chemistry; Menorah (1, 2).

JOSEPH A. GALAZZI
SOMERVILLE, MASS.
"Joe"; B.S. in Mechanical Engineering.

WILLIAM C. GARNER, ATΩ
BOSTON, MASS.
"Bill"; B.S. in Chemical Engineering; Track (1); Soccer (1, 2, 3); Sword and Shield; Ivy; Chemical Society (1, 2, 3); Class Secretary (1, 2); Class President (3).

LOUIS R. GENS
LAWRENCE, MASS.
"Lou"; B.S. in Chemistry; Basketball (2, 3); Lacrosse (1, 2, 3); Chemical Society (2); Dramatics (2); Weekly (1, 2); Wrestling (1); Newman Club (1, 2, 3); Psychology Club (3).

GIOBERTI GIANGREGORIO
LAWRENCE, MASS.
"Gregg"; B.S. in Chemistry.

WALTER T. GILMAN
DANVERS, MASS.
"Walt"; B.S in Mechanical Engineering.

MICHAEL GOLD
CHELSEA, MASS.
"Mike"; B.S. in Civil Engineering; Wrestling (1); Track (1); Glee Club (3); A.S.C.E. (3); Tuftconic (2, 3).

JOSEPH J. GRATES, AKΠ
FRANKFORT, N. Y.
"Chubby"; B.S. in Chemistry; Football (1, 3); Newman Club (1, 2, 3).

RICHARD F. GREELEY, ΦMΔ
HUDSON, MASS.
"Dick"; B.S. in Civil Engineering; Soccer (1, 2, 3); Band (1, 2, 3); Basketball (1); Glee Club (2, 3); A.S.C.E. (3).

RALPH A. HAGBERG
WEST SOMERVILLE, MASS.
"Hag"; B.S. in Chemical Engineering; Cross Country (1, 2); Lacrosse (1, 2, 3); Chemical Society (1, 3).

ROBERT S. HAGEN
NORTH ACTON, MASS.
"Bob"; A.B. in History.

GEORGE E. HAGERTY
WEST CONCORD, MASS.
B.S. in Electrical Engineering; Radio Club Secretary (3); A.I.E.E.

EDWIN R. HANSEN, ΔTΔ
BRAINTREE, MASS.
"Ed"; B.S. in Chemistry; Glee Club (1, 2, 3), Assistant Manager (3); Choir (1, 2, 3); Weekly (1, 2, 3), Managing Editor (3); Chemical Society.

KENNETH R. HANSON
STONEHAM, MASS.
"Ken"; B.S. in Chemical Engineering.

EARL S. G. HARALD
EAST BOSTON, MASS.

ISRAEL HARRIS
ROXBURY, MASS.
"Izzy"; B.S. in Civil Engineering; Basketball (1, 2); Baseball (1, 2).

OLIVER J. HARRIS
BOSTON, MASS.

LLOYD W. HATHAWAY
FALL RIVER, MASS.
A.B. in English; Glee Club (2, 3); Track (1); Band (1, 2, 3); Wrestling (1); Assistant Manager Baseball (2).

DANIEL S. HEALEY, Jr., ATΩ
LYNN, MASS.
"Dan"; B.S. in Mechanical Engineering.

JOEL B. HILL, ΔY
METHUEN, MASS.
"Joe"; B.S. in Civil Engineering; Track (1, 2); Assistant Manager Lacrosse (3); Interfraternity Council (3); A.S.C.E.

RICHARD A. HILLI
ALLSTON, MASS.
B.S. in Mechanical Engineering; Track; A.S.M.E.

RICHARD A. HODGES, ΦΔ
NORTH ANDOVER, MASS.
"Dick"; A.B. in English; Dramatics (2, 3); Assistant Manager Track (2).

JOHN W. HOFFMAN
JAMAICA PLAIN, MASS.

EDWARD M. HOLBROOK, ΦΕΠ
BROOKLINE, MASS.
"Ned"; B.S. in Biology.

B. THOMAS HOPKINS, ΦΜΔ
ORLEANS, MASS.
"Tom"; B.S. in Civil Engineering; Soccer (1, 2, 3); A.S.C.E.

PAUL B. HOSMER
BILLERICA, MASS.
"Breck"; B.S. in Chemical Engineering; Football (2, 3).

RICHARD J. HUNT
STONEHAM, MASS.
"Dick"; B.S. in Chemistry; Glee Club (2, 3).

JOSEPH R. JACYNO, ΖΨ
LAWRENCE, MASS.
"Smoky Joe", A.B. in Phychology; Basketball (1, 3); Tennis (1, 2, 3); Squash (2, 3); Chemical Society (2); Psychology Club (3).

RICHARD JOHNSON, ΘΔΧ
WEST MEDFORD, MASS.
"Dick"; B.S. in Mathematics; Football (1, 2, 3); Wrestling (1, 2, 3); Lacrosse (1, 2, 3); Sword and Shield.

DANA A. JONES
MELROSE HIGHLANDS, MASS.
A.B. in English.

HARVEY W. KATZ
EVERETT, MASS.
"Butch"; B.S. in Biology; Dramatics (2, 3).

JAMES A. KAUP, ΘΔΧ
SOMERVILLE, MASS.
"Jim"; B.S. in Electrical Engineering; Football (1, 2, 3); Lacrosse (1, 2, 3); Class Treasurer (1); Newman Club.

GEORGE R. KILBORN
GROTON, MASS
B.S. in Psychology.

NORMAN L. KINCAID
WEST SOMERVILLE, MASS.
"Norm"; A.B in Economics.

MARSHALL B. KREIDBERG
DORCHESTER, MASS.
"Speed"; B.S. in Biology; Cross Country (3); Track (1, 2, 3); Glee Club (2); Chemical Society.

STANLEY R. LARSON
CAMBRIDGE, MASS.
"Stan"; B.S. in Mechanical Engineering.

VITO C. LAZZARO
BRADFORD, MASS.
B.S. in Chemical Engineering; Glee Club (1, 2, 3).

MAURICE LEADER
CHELSEA, MASS.
"Maish"; B.S. in Civil Engineering.

JOSEPH W. LEMIRE, ΑΚΠ
HOLYOKE, MASS.
"Joe"; B.S. in Biology.

DONALD W. LESLIE
MELROSE, MASS.
"Don".

SAUL C. LEVINE
MALDEN, MASS
"Whitey"; B.S. in Biology.

DAVID M. LEVENSON
BROOKLINE, MASS.
B.S. in Economics.

WILLIAM W. LEWIS
SPRINGFIELD, MASS.
"Bill"; A.B. in History; Soccer (1, 2, 3), Capt. (4); Basketball (1, 2, 3); Track (1, 2, 3); Baseball (1); Sword and Shield; Ivy, President; Class Banquet Committee (1, 2); Victory Banquet Committee (3); Class Marshal (3); Junior Member Athletic Association.

CARL A. LINDEN
EVERETT, MASS.
B.S. in Electrical Engineering; A.I.E.E.

IRVING F. LUSCOMBE
ATHOL, MASS.
"Irv"; A.B. in History; Track (3); Dramatics (2, 3); Masque President (2, 3).

DONALD E. MacINTYRE
MILTON, MASS.
"Mac"; B.S. in Biology.

CLASS OF NINETEEN THIRTY-SIX

NATHAN R. MADOW
CHELSEA, MASS.
"Nate"; A.B. in History; Basketball (3); Dramatics (1, 2, 3); Historical Society; Masque.

JOSEPH J. MANGIONE
MEDFORD, MASS.
"Dac"; B.S. in Chemical Engineering; Glee Club (1, 2, 3); Weekly (1, 2, 3); Dramatics (1, 2, 3); Chemical Society (1, 2, 3); Track (2); J.V. Football (2, 3).

HERBERT B. MARCH, ΘΔX
NEW YORK, N. Y.
"Herb"; B.S. in Economics; Basketball (1, 2, 3); Baseball (1, 2).

GEORGE MARMER, ΦΕΠ
LYNN, MASS.
A.B. in History; Track (1); Tennis (2); Orchestra (1, 2, 3); Quartet (1, 2); Quintet (1, 2); Cross Country (2); Assistant Track Manager (2, 3); Menarah Society (2, 3); Chemical Society (3); Dramatics (2, 3); Masque (3).

NEWELL M. MARTIN
WINCHESTER, MASS.
B.S. in Mechanical Engineering.

LEONARD A. MARTINSON
EVERETT, MASS.
"Lenny"; B.S. in Electrical Engineering; A.I.E.E. (3); ΤΒΠ.

EDWARD W. MATHEWS
LAWRENCE, MASS.
"Eddy"; B.S. in Chemical Engineering.

HAROLD P. MATTIOLI, ΦΜΔ
PLYMOUTH, MASS.
"Spog"; B.S in Chemical Engineering; Cheerleader (1); Wrestling (1, 2); Nominating Committee (2).

PAUL MAYNARD, ΘΔX
WEST SOMERVILLE, MASS.
"Duke"; B.S. in Economics; Football (1, 2, 3); Lacrosse (1, 2, 3); Wrestling (1); Sword and Shield; Student Council (2).

JOHN M. MAYO, ΦΜΔ
ORLEANS, MASS.
"Cranberry"; B.S. in Civil Engineering; Football (1, 2, 3); Basketball (2, 3); Baseball (1, 2).

JAMES M. McCLUNG
NORTH ANDOVER, MASS.
"Mac"; B.S. in Mechanical Engineering.

JAMES H. McCURTAIN, ΦΔX
BROOKLINE, MASS.
"Jim"; B.S. in Economics; Baseball (1, 2, 3).

CLARK C. McELVEIN, ΘΔX
COHOES, N. Y.
"Mac".

JOHN J. McKINNON
SOMERVILLE, MASS.
"Mac"; B.S. in Mechanical Engineering.

WALLACE E. McLEOD
DORCHESTER, MASS.
"Wally"; A.B. in English.

VINCENT MELOTTE
CAMBRIDGE, MASS.

CHARLES S. MORGAN
MEDFORD, MASS.
"Charlie"; B.S. in Bialagy; Chemical Society (2, 3).

ERNEST L. MORRISON, ΑΤΩ
LYNN, MASS.

LAWRENCE A. MORRISON, ΖΨ
SNYDER, N. Y.
"Bud"; A.B. in Economics; Assistant Manager Basketball (2, 3).

ROBERT C. MOUNTFORD, ΔΤΔ
LOWELL, MASS.
"Bab"; A.B. in English; Assistant Manager Faatball (2, 3); Manager (4); Glee Club (1, 2); Soccer (1); Interfraternity Council (3).

JOHN W. MURRAY, ΑΚΠ
SOMERVILLE, MASS.
"Jack"; B.S. in Economics; Football (1, 2).

GEORGE B. NEEDHAM
LEXINGTON, MASS.
"Needy"; B.S. in Electrical Engineering.

FREDERICK B. OAKES
MEDFORD, MASS.
"Ted"; B.S. in Chemistry.

ROBERT E. OBER, ΣΩΨ
DORCHESTER, MASS.
"Bab"; B.S. in Biology; Band (3); Weekly (2, 3).

RODNEY A. OLSON, ΔY
SOMERVILLE, MASS.
"Rod"; B.S. in Biology; Dramatics (2, 3); Track (2).

DAVID PACKARD, ZΨ
CANTON, MASS.
"Dave"; A.B. in Psychology; Football (1, 2, 3); Tennis (1, 2), Freshman Manager (3); Dramatics (1, 2, 3); Weekly (1, 2); Managing Editor (3); Class President (1, 2).

RALPH C. PALANGE
WEST SOMERVILLE, MASS.
"Angelo"; B.S. in Civil Engineering; A.S.C.E. (3); Glee Club (3).

JOHN C. PALMER
SOMERVILLE, MASS.
"Jack"; A.B. in History; Soccer (2); Wrestling (2).

JOSEPH F. PALMIERI, AKΠ
BROOKLYN, N. Y.
"Joe"; B.S. in Biology; Football (1, 2, 3); Assistant Wrestling Manager (2, 3); Baseball (1); Newman Club (1, 2).

JOSEPH E. PANZA
SOMERVILLE, MASS
"Beppy"; B.S. in Mechanical Engineering; Basketball (1); Cross Country (1).

LEWIS H. PARKS, ΔTΔ
STONEHAM, MASS.
"Lew"; A.B. in History; Soccer (2, 3); Debating Council (3); Dramatics (2, 3); Historical Society (1, 2, 3); Basketball (1, 2, 3); Glee Club (1, 2, 3); Weekly (1, 2, 3); Assistant Lacrosse Manager (2); Masque (2, 3).

JOHN M. PETERS
ARLINGTON, MASS.
"Dutch"; B.S. in Biology.

NATALE R. PETRELL
ROCKLAND, MASS.
"Nat"; B.S. in Chemistry; Dramatics (2); Newman Club (2); Chemical Society (3); French Club (1); Psychology Club (3).

GEORGE E. PHILLIPS
MEDFORD, MASS.
A.B. in English.

A. PARKS PINKHAM
MEDFORD, MASS.
"Lydia"; B.S. in Chemical Engineering; Junior Manager Track.

FRANK W. POLITI
MEDFORD, MASS.
B.S. in Chemical Engineering.

ABRAHAM POLLEN
CHELSEA, MASS.
"Abe"; B.S. in Biology.

LESTER POPKIN, TEΦ
BROOKLINE, MASS.
"Les"; B.S. in Chemistry.

ROBERT F. PRICE
RIDGEWOOD, N. J.
"Bob"; A.B. in English; Soccer (1, 2); Tennis (1, 2); Debating Council (1, 2, 3); Tuftonian (2, 3); Poetry Club (1, 2, 3), Vice-President (3); Masque (3); Liberal Club (2).

ANTHONY F. RADVILAS
STOUGHTON, MASS.
"Tony"; B.S. in Chemistry; Basketball (1, 2, 3); Baseball (1, 2); Football (3); Sword and Shield; Ivy; Vice-President, Secretary, Treasurer Class (2, 3); Dramatics (2); Chemical Society (2, 3); Psychology Club (3).

WALTER A. RANDAZZO
CHELSEA, MASS.

LOUIS P. RANIERI, AKΠ
BEVERLY, MASS.
"Lou"; B.S. in Biology; Football (1, 2, 3); Wrestling (1, 2); Track (3, 4); Ivy; Interfraternity Council (3); Newman Club (1, 2, 3).

WILLIAM B. RICE
DOVER, MASS.
"Bill"; A.B.-S.T.B. in English-Theology.

JOSEPH I. RICHMOND
ROXBURY, MASS.
"Joe"; B.S. in Chemistry.

MILTON RICHMOND
EVERETT, MASS.
"Rich"; B.S. in English; Lacrosse (1, 2, 3); Wrestling (1, 2); Football (1, 2).

CLASS OF NINETEEN THIRTY-SIX

ALFRED A. ROETZER
EVERETT, MASS.
"Al"; B.S. in Mechanical Engineering; Band (1, 2, 4); Manager (3); A.S.M.E. (2, 3); Student Council (3).

EARL C. ROITER
LYNN, MASS.
"Connie"; A.B. in History; Tennis, History Club.

HYMAN E. RUDMAN, ΣΩΨ
MALDEN, MASS.
"Hy"; B.S. in Chemistry; Track (1, 2, 3); Orchestra (3).

ABRAHAM H. RUSSAKOFF
ROXBURY, MASS.
"Abe"; B.S. in Chemistry; Band (2, 3); Orchestra (2, 3); Menorah (2); Avukah (3); Tennis (1); Concert Band (3).

DONALD H. RUSSELL, ΦΔ
PEABODY, MASS.
"Don"; B.S. in Psychology.

EDWARD A. RUSSO
BOSTON, MASS.
"Ed"; B.S. in Biology; Weekly (3); Chemical Society (3).

WILLIAM A. SACCONE
REVERE, MASS.
"Sac"; B.S. in Chemistry.

JOSEPH SAROKHAN
PATERSON, N. J.
"Joe"; B.S. in Chemistry; Wrestling (1); Soccer (1).

LEROY E. SAVAGE
WEST SOMERVILLE, MASS
"Roy"; B.S. in Mechanical Engineering.

ROBERT D. SCHAFFNER
DOVER, MASS.
"Bob"; B.S. in Mechanical Engineering.

WERNER H. SCHMIDT
WATERTOWN, MASS.
"Smitty"; B.S. in Chemistry; German Club (2, 3); Chemical Society.

BENJAMIN D. SCHWARTZ
MALDEN, MASS.
"Ben"; A.B. in History.

NATHAN F. SCHWARTZ
MALDEN, MASS.
"Nat"; B.S. in Biology.

DUNCAN W. SEAVEY, ZΨ
WEST MEDFORD, MASS.
"Dunc"; B.S. in Mechanical Engineering; Cross Country (1); Track (1, 2); Nominating Committee (1); Sword and Shield; Assistant Baseball Manager (2); Radio Society (1); Vice-President (2, 3); Glee Club (1, 2), Assistant Manager (3); A.S.M.E. (3); Interfraternity Council (3); Jumbo Book (3).

ELMER A. SHAW
BROCKTON, MASS.
B.S. in Chemistry; Band (2, 3); Orchestra (2, 3).

HOWARD B. SHIERE
SOMERVILLE, MASS.
"Howie"; B.S. in Chemistry; Chemical Society.

JAMES F. SHERMAN
SOMERVILLE, MASS.
"Frank"; B.S. in Mechanical Engineering; Wrestling (1, 2).

EUGENE J. SILBERMANN
REVERE, MASS.
B.S. in Chemistry.

MITCHELL S. SKAZA
BONDSVILLE, MASS.
"Mitch"; B.S. in Biology; Basketball (1); Baseball (2).

CHARLES F. SMITH
WALTHAM, MASS.
"Smitty"; B.S. in Mechanical Engineering.

DONALD F. SMITH, ΑΤΩ
WOLLASTON, MASS.
"Smitty"; B.S. in Mechanical Engineering; Track (1, 2); Assistant Manager Football (2).

RALPH P. SMITH, ΘΔΧ
NEW LONDON, CONN.
"Smitty"; B.S. in Economics; Football (1, 2, 3); Wrestling (1, 3); Sword and Shield President; Masque (2).

OSCAR SPRITZ
CHELSEA, MASS.
B.S. in Chemistry.

CARLTON H. STONE, ΦΜΔ
HUDSON, MASS.
"Bo"; B.S. in Mechanical Engineering; Football (1, 2, 3); Baseball (1, 2); Sword and Shield; Class Vice-President (1, 2, 3); Ivy; Student Council (3).

ERNANI STORLAZZI
EAST BOSTON, MASS.
"Ernie"; B.S. in Chemical Engineering; Track (1, 2); Cross Country (1); Wrestling (3).

RICHARD M. TAYLOR, ΔΤΔ
WATERTOWN, MASS.
"Dick"; A.B. in Economics.

ABRAHAM TEITELBAUM
DORCHESTER, MASS.
"Al"; B.S. in Chemical Engineering.

CHARLES F. TENNANT, ΦΜΔ
MANCHESTER, MASS.
B.S. in Chemical Engineering; Cross Country (2).

THOMAS D. TERVO, ΦΜΔ
QUINCY,MASS.
"Tom"; B.S. in Chemical Engineering; Football (1, 2, 3); Basketball (1, 2, 3); Baseball (1, 2); Nominating Committee (1); Ivy

PAUL P. TETZLAFF, ΖΨ
MARBLEHEAD, MASS.
"Tiger"; B.S. in Economics; Cross Country (1); Baseball (1); Class Marshal (1); Track (1, 2, 3); Victory Banquet Committee; Psychology Club.

WILLIAM E. TOMLINSON
WEST NEWTON, MASS.
"Bill"; B.S. in Biology.

JOHN TRAPUZZANO
EAST BOSTON, MASS.
B.S. in Chemistry.

DAVID A. TRIPP
SAUGUS, MASS.
"Dave"; B.S. in Civil Engineering; Radio Society.

PETER J. TSOUPRAKAKIS, ΑΚΠ
LOWELL, MASS
B.S. in Chemistry; Chemical Society (2, 3); Football (3).

GEORGE J. VERSAKAS
NORWOOD, MASS.
"Gidge"; B.S. in Biology; Weekly (1); French Club (2); Glee Club (1, 3); Psychology Club (3); Dramatics (2); Newman Club (1, 2, 3); Lacrosse (1, 2).

IRVING M. WEISS, ΦΕΠ
WARE, MASS.
"Bob"; B.S. in Chemical Engineering; Ivy.

HENRY J. WHITE
REVERE, MASS.
"Whitey"; B.S. in Chemical Engineering.

THOMAS H. WILKINSON, ΔΥ
NORTH ANDOVER, MASS.
"Tom"; B.S. in Economics.

KENNETH H. WILLARD
FRAMINGHAM, MASS.
"Ken"; B.S. in Biology.

NORTON L. WILLIAMS, ΣΩΨ
DORCHESTER, MASS.
"Norty"; B.S. in Biology; Freshman Lacrosse Manager (3); Assistant Manager (2); Glee Club (1, 2); Weekly (1, 2); Track (1).

Jackson

FAITH ATWOOD, ΣΚ
CARVER, MASS.

JANE BAILEY, ΣΚ
MEDFORD, MASS.
"Clora"; A.B. in History; Swimming (1, 2, 3), Coptain (3); Hockey (2); History Club (1, 2); Council (3); Dramatics (2)

ELEANORE BENNETT, ΧΩ
NEW HAVEN, CONN.
"Bens"; A.B. in German; Weekly Staff (2, 3); German Club Secretary (3).

MARGARET BLAKELY
BILLERICA, MASS.
"Bricky"; A.B. in English; French Club (1, 2).

RUTH BOCKSTROM
SOMERVILLE, MASS.
"Stretch"; A.B. in Education; Swimming (1, 2); Tuftconic (1); Germon Club (3).

HELEN BREEN
WEST MEDFORD, MASS.
A.B. in English; Hockey (1); Outing Club Board (3); Swimming (1, 2); Manager (3); Dramatics (1, 2, 3); Weekly (2, 3).

HARRIET BURK, ΣΚ
WEST SOMERVILLE, MASS.
"Burkie"; A.B. in English; History Club (1, 2, 3); Glee Club (1, 2, 3).

FLORENCE CAMPMAN, ΣΚ
QUEENS VILLAGE, N. Y.
"Flo"; B.S. in Mathematics; Swimming (1, 3); Weekly (2, 3); Tuftconic (1, 2, 3); Glee Club (2, 3); Choir (2, 3); History Club (1, 2, 3).

ESTHER CARR
MARLBOROUGH, MASS.
A.B. in French; Orchestra (3).

KATHERINE CARTER, ΧΩ
SANMAUR, QUEBEC
"Kay"; A.B. in French; Class Basketboll; Student Council (2, 3); History Club (1, 2, 3); French Club (1, 2, 3); Masque (2); Liberal Club (3).

ELEANOR CHAMPNEY, ΑΞΔ
NASHUA, N. H.
"Chomp"; A.B. in English; Class Social Chairman (1, 2, 3); Weekly Staff (1, 2, 3); Tuftonian (2, 3); Class Dance Committee (1, 2); Masque (2, 3); Dramatics (1, 2, 3).

MARY CRANE
SALEM, MASS.
"Jo"; B.S. in Chemistry; Newman Club (1, 2, 3); Chemical Society (2, 3); Psychology Club (3); German Club (2, 3).

JEAN CROCKER, ΑΟΠ
EAST BOSTON, MASS.

RUTH CROWLEY
LYNN, MASS.
A.B. in Psychology; German Club (3); Psychology Club (3); Bosketboll (3); Tuftconic (1).

MARY CUTTER
WINCHESTER, MASS.
"Sue"; B.S. in Chemistry; Hockey (2); Basketball (2); Tennis (1, 2), Captain (2); A. A. Council Secretary (3).

MARJORIE DAME
WEST SOMERVILLE, MASS.
"Margie"; A.B. in Biology; Hockey (1, 2, 2, 3); Basketball (1, 2); Chemical Society (3); Tuftconic (1).

HELEN M. DOBBIN
BRIGHTON, MASS.
A.B. in Chemistry; Newman Club (1, 2, 3); German Club (1, 2, 3); Chemicol Society (3); Psychology Club (3).

MARY E. DONNING, ΑΞΔ
NEW ROCHELLE, N. Y.
German Club (1); Class Hockey (1); Weekly (2, 3); Pon Hellenic Council (3); Senior-Junior Banquet Committee (3).

BARBARA E. DRECHSEL, ΑΞΔ
WEBSTER, MASS.
"Barby"; A.B. in French; Dramatics (1, 2); Glee Club (3); German Club (3); Unity Club (1, 2, 3).

ELIZABETH A. DUNN, ΑΟΠ
ROCKLAND, MASS.
"Betty"; Jackson A. A. (1, 2, 3); Basketball Manager (3); Swimming (2, 3); Class Historian (1, 2, 3); Dramatics (2, 3).

DOROTHY E. FARR
KEENE, N. H.
"Dot"; A.B. in English; Poetry Club (1, 2, 3); Swimming (2); Choir (2, 3).

FLORENCE L. FIENBERG
ALBANY, N. Y.
"Flo"; B.S. in Psychology; Menorah (1, 2, 3); Psychology Club (3); Traditions Committee (2); French Club (1).

LOUISE M. FLEMING
MALDEN, MASS.
"Mike"; B.S. in Chemistry; Chemical Society (3); Newman Club (1, 2, 3); Psychology Club (3); French Club (2).

LUCILLE E. FRITZ
WESTCHESTER, N. Y.
"Lu"; B.S. in Biology; Swimming (2, 3); Menorah (2, 3).

IRENE O. GRANDMONT
BROCKTON, MASS.
B.S. in Biology; Class Hockey (1, 2); Class Basketball (1, 2); Newman Club (1, 2, 3); Psychology Club (3).

ADELE J. HALEY, ΑΞΔ
WEST SOMERVILLE, MASS.
"Del"; A.B. in English; Dramatics (1, 2, 3).

DOROTHY E. HAWKINS, ΑΟΠ
PEEKSKILL, N. Y.
"Dottie"; A.B. in English; Glee Club (1, 2, 3); Dramatics (2, 3); Class Secretary (1).

GENEVIEVE B. HOBERMAN
MALDEN, MASS.
"Hobo"; A.B. in German; German Club (1, 2, 3); Class Basketball (1, 2); Dramatics (1); Menorah (1, 2).

MARJORIE E. JOHNSON, ΣΚ
SOUTH ORRINGTON, MAINE
A. A. Representative (1); Class Vice-President (1); Hockey (1, 2, 3); Class Treasurer (2); Secretary-Treasurer Student Council (2); Masque, Vice-President (3); Dramatics (1, 2, 3); Glee Club (2, 3); Basketball (1, 2); Tennis (2).

ONA KAPOCHY
SOUTH BOSTON, MASS.
B.S. in Biology.

CONSTANCE R. KENNY, ΧΩ
WALTHAM, MASS.
"Connie"; B.S. in History; Glee Club (3); Class Secretary (3); Tennis (2).

ADELAIDE H. KOCH, ΑΟΠ
PEEKSKILL, N. Y.
"Kochie"; A.B. in English; Glee Club (2, 3); Psychology Club (3); French Club (2); Dramatics (3).

FLORENCE M. LEWIS, ΣΚ
BRIGHTON, MASS.
"Flo"; A.B. in English.

NAOMI S. LINFIELD
CAMBRIDGE, MASS.
A.B. in History; History Club (2, 3); Menorah (1).

HILDUR S. MADSEN
MEDFORD, MASS.
A.B. in English; Glee Club (1, 2, 3); German Club (3).

HELEN E. McCARTY, ΧΩ
RANDOLPH, MASS.
A.B. in French; Masque (2, 3); Dramatics (2, 3); Unity Club (1, 2, 3); German Club (1, 2, 3); Traditions Committee (2).

ALICE L. MERRILL, ΑΞΔ
WEYMOUTH, MASS.
"Lou"; A.B. in Mathematics; Glee Club (1, 2, 3); Tennis (2); Math Club (1, 2, 3); Dramatics (1).

BARBARA MERRITT
WOLFEBORO, N. H.
"Barb"; A.B. in History; History Club (1, 2, 3).

DOROTHY A. METZGER, ΣΚ
NEW ROCHELLE, N. Y.
"Dot"; A.B. in History; Hockey (1, 2); Basketball (1, 2, 3); History Club (1, 2, 3); Glee Club (2, 3); Weekly (2, 3); Traditions Committee (2).

MARION A. MORROW
GLOUCESTER, MASS.
A.B. in History; History Club (3); German Club (1, 2)

CLASS OF NINETEEN THIRTY-SIX

RUTH S. MILLER, ΑΟΠ
MEDFORD, MASS.
A.B. in History; Class President (2, 3); Student Council (2, 3); All Around Club, Vice-President (3); Secretary (2); Class Representative (1); Basketball (1, 2, 3); Trock (1); History Club (1, 2, 3); Pan-Hellenic (3).

PATRICIA E. NELSON
MELROSE, MASS.
"Pat"; A.B. in History; Choir (1); History Club (2, 3).

ELSIE M. OAKES, ΧΩ
MEDFORD, MASS.
A.B. in History.

MARY E. PERRY
WEST SOMERVILLE, MASS.
A.B. in Biology; Choir (1, 2, 3); Glee Club (1, 2, 3); Unity Club (1, 2, 3).

MATHILDA PFLAUMER, ΧΩ
WEYMOUTH, MASS.
"Penny"; A.B. in English; Student Council (1, 2, 3); Germon Club (3); Liberal Club (2, 3); Bosketball (2).

CHARLOTTE B. PHILLIPS, ΑΞΔ
WEST SOMERVILLE, MASS.
"Cha"; A.B. in English; Psychology Club (3).

DOROTHY S. RESNEK
CHELSEA, MASS.
"Dot"; A.B. in English; Menorah (1, 2, 3); Swimming (1, 2, 3); Tennis (1).

BETTY SCHLUSS, ΣΚ
WEST MEDFORD, MASS.
"Lu"; A.B. in English; Dromotics (1, 2, 3); Hockey (1, 2, 3); Swimming (2, 3); Masque (2, 3).

PRISCILLA M. SEAVEY, ΧΩ
WEST MEDFORD, MASS.
"Silla"; A.B. in French; French Club (3); Dramotics (3); Bosketboll (3).

PAULINE SKORNIK
SALEM, MASS.
"Polly"; B.S. in Psychology; Newman Club (1, 2, 3); Chemical Society (3); Psychology Club (3); French Club (2).

RUTH E. SHERRY, ΣΚ
WEST MEDFORD, MASS.
"Sherry"; A.B. in English; Hockey (1, 2, 3); Basketboll (1, 2, 3); Tennis (1, 2); Representative, All Around Club (3); Vice-President A. A. (3); Junior-Senior Banquet Committee (3).

PATRICIA H. SMITH, ΣΚ
TAUNTON, MASS.
"Pat"; A.B. in English; Hockey (2, 3); Bosketboll (1, 2, 3); Tennis (1, 2); Weekly (2, 3); Secretory-Treosurer, Pon-Hellenic Council (3); Marshal (1); Troditions Committee (2).

SUSAN I. STEWART
BROOKLINE, MASS.
"Ritzy"; B.S. in Music; Glee Club (1, 2, 3); Choir (3); Germon Club (1, 2, 3).

LOUISE O. SWENSON, ΑΞΔ
LYNN, MASS.
"Lou"; A.B. in Biology; German Club (1, 2); Mosque (2, 3); Chemicol Society (3); Student Council (3); Class Treosurer (3).

ROSE C. TRANIELLO
SOMERVILLE, MASS.
"Rosie"; A.B. in French; French Club (1, 2, 3); Bosketball (1, 3).

JANE TYRRELL, ΧΩ
SOUTH BERWICK, MAINE
A.B. in English; History Club (1); Pon-Hellenic Council (3); Traditions Committee (2).

MARJORIE P. UPTON
SALEM, MASS.
"Marj"; A.B. in Mothematics; Student Council (3); Unity Club (1, 2, 3); Tuft-conic (1, 2, 3); Bosketboll (1, 2); Fobion (1, 2); Liberol Club (2, 3).

ANNE VanAUKEN
CHARLESTOWN, MASS.
B.S. in English.

GLORIA VanWART, ΣΚ
GLENBROOK, CONN.
"Em"; A.B. in History; Dromotics (1, 2, 3); History Club (1, 2, 3); Hockey (2); Class Vice-President (3); Junior-Senior Banquet Committee (3).

CLASS OF NINETEEN THIRTY-SEVEN

Boyd, Keith, Goodall, Young, Rendall

Tufts Sophomore Officers

WILLIAM GOODALL
President

WILLIAM YOUNG
Secretary

JOHN RENDALL, JR.
Vice-President

ROBERT BOYD
Treasurer

ROGER KEITH
Marshal

Spain, Buchan, Brennan, Farnsworth, Jensen, Besse, Elliot

Jackson Sophomore Officers

ELIZABETH SPAIN
President

GERTRUDE T. ELLIOT
Marshal

RITA K. BRENNAN
Vice-President

ELIZABETH L. BUCHAN
Social Chairman

VIRGINIA B. BESSE
Secretary

EDITH C. JENSEN
Historian

EMILY U. FARNSWORTH
Treasurer

GERALDINE A. STOTT
All Around Club Representative

Tufts

MARINO ACERRA, ΑΤΩ
MEDFORD, MASS.
"Ace"; B.S. in Civil Engineering; Football (1, 2).

FREDERICK B. ACFORD
MATTAPAN, MASS.
"Fred"; B.S. in Civil Engineering.

JOFFRE V. ACHIN, ΖΨ
LOWELL, MASS.
"Joff"; B.S. in Chemistry; Newman Club (1).

HYMAN ALFORD
DORCHESTER, MASS.
"Hy"; A.B. in Chemistry.

ALBERT L. ALSTROM
WEST SPRINGFIELD, MASS.
"Al"; B.S. in Chemical Engineering; Soccer (2).

JOHN ANDREWS
EAST BOSTON, MASS.
"Jack"; B.S. in Chemical Engineering.

PETER J. ANGELO
QUINCY, MASS.
"Pete".

ROGER W. ARNOLD
BRAINTREE, MASS.
"Rog"; A.B. in Mathematics; Cross Country (1, 2); Wrestling (2); Tuftconic Club (1, 2).

DONALD B. AYER
CAMBRIDGE, MASS.
A.B. in English.

MERRILL J. BADGER
HYDE PARK, MASS.
"Joe"; B.S. in Civil Engineering.

ARTHUR BAKER
MALDEN, MASS.
"Art".

GEORGE D. BAKER
SAUGUS, MASS.
"Bake"; B.S. in Chemical Engineering; Football (1, 2); Lacrosse (1).

WILLIAM A. BALDWIN
MEDFORD, MASS.
"Billy".

ARTHUR W. BARNES
LEXINGTON, MASS.
"Art".

CHESTER H. BATTIS
SOMERVILLE, MASS.
"Chet"; B.S. in Physics; Assistant Manager Basketball (2); Band (1).

JOHN C. BAYLIES
FAIRHAVEN, MASS.
B.S. in Economics; Band (1, 2); Orchestra (1, 2); Soccer (1); Tennis (1, 2); Dramatics (1).

RICHARD S. BEAL
WHITMAN, MASS.
"Dick"; B.S. in English.

W. EVERETT BEDELL
WILMINGTON, MASS.
"Ev"; A.B. in History; Football (1).

NORMAN H. BENDIXON
LAWRENCE, MASS.
B.S. in Chemistry; Band (1, 2); Soccer (1); Track (1); French Club (1); Orchestra (1).

JOHN C. BENTLEY, Jr., ΔΥ
WEYMOUTH, MASS.
"Red"; B.S. in Mathematics; Football (1, 2); Basketball (1, 2); Baseball (1); Sword and Shield; Newman Club (1).

ROBERT P. BERNARD
NEWTON CENTER, MASS.
"Bob"; B.S. in Mechanical Engineering.

WALTER H. BILLINGS
NEWTON UPPER FALLS, MASS.
"Doc"; B.S. in Chemistry.

GEORGE J. BLOCK
ROXBURY, MASS.

EMIL W. BOGOMAZ
SOUTH BOSTON, MASS.
"Bill"; B.S. in Civil Engineering; Track (1, 2).

CLASS OF NINETEEN THIRTY-SEVEN

DAVID A. BOWERS, ΔY
READING, MASS.
"Dave"; B.S. in Biology; Lacrosse (1); Dramatics (1); Preident Sword and Shield.

JOHN A. BOYD, ΔY
WALLINGFORD, CONN.
"Johnny"; B.S. in Mechanical Engineering; Football (1, 2); Basketball (2); Sword and Shield.

ROBERT B. BOYD, ΔY
WALLINGFORD, CONN.
"Bob"; B.S. in Chemistry; Basketball (1); Football (1); Lacrosse (1); Class Treasurer (1, 2).

ALFRED A. BRACY, ΔY
MEDFORD, MASS.
"Al".

PAUL G. BRATENAS, ΑΚΠ
SOUTH BOSTON, MASS.
"Brat"; B.S. in Chemistry; Football (1, 2); Track (1, 2).

DOUGLAS P. BRAYTON
WEST MEDFORD, MASS
"Doug".

JOHN A. BREEN, Jr.
WEST SOMERVILLE, MASS.
"Jack".

PHILIP M. BREITER
PERTH AMBOY, N. J.
B.S. in Chemistry; Chemistry Club; German Club; Wrestling; Lacrosse.

HUMPHREY C. BRENNAN
WATERTOWN, MASS.
B.S. in Chemistry; Chemical Society (2).

JOHN D. BURR
YONKERS, N. Y.
"Jack"; B.S. in Chemistry; Soccer (1 2).

ROLAND W. BUTTERS
GREENWOOD, MASS.
"Rolly"; B.S. in Civil Engineering; Lacrosse (1); A.S.C E. (2).

EDWARD A. CAHILL
ROSLINDALE, MASS.
"Eddie".

FRANCIS J. CAHILL, ΔY
LYNN, MASS.
"Fran"; B.S. in Mechanical Engineering; Football (1, 2); Lacrosse (1).

ROBERT G. CAMERLENGO
SOMERVILLE, MASS.
"Bob".

VINCENT E. CAMPELIA
SOMERVILLE, MASS.
"Vin"; B.S. in Chemistry.

JAMES E. CANAVAN
BOSTON, MASS.
"Red"; B.S. in Mechanical Engineering.

JOHN F. CAREY
MANCHESTER, CONN.
"Jack"; B.S. in Chemistry; Football (1, 2); Track (1, 2); Wrestling (1, 2).

PHILIP L. CARTER, ΘΔΧ
SANMAUR, QUEBEC, CANADA
"Phil"; B.S. in Economics; Lacrosse (1, 2).

JAMES B. CASE
MAYNARD, MASS.
"Brad"; B.S. in Mechanical Engineering.

ERNEST S. CHAMER
BRIDGEPORT, CONN.
"Ernie"; B.S. in Chemical Engineering.

GORDON E. CHANDLER, ΦΜΔ
WEST SOMERVILLE, MASS.
"Chan"; B.S. in Physics; Cross Country (1); Masque (2).

SUMNER D. CHARM, ΦΕΠ
MATTAPAN, MASS.
"Chief"; B.S. in Biology; Dramatics (1, 2); Cross Country (2).

PHILIP O. CHILLINGWORTH
JAMAICA PLAIN, MASS.
"Phil".

EDWIN S. COBB
BOSTON, MASS.
"Ed"; B.S. in Mechanical Engineering.

FRANCIS T. COLCLOUGH
MEDFORD, MASS.
"Fleet".

GERALD M. COLLINS, ΔY
MELROSE, MASS
"Jerry".

HARRY J. COLLYER
MEDFORD, MASS.
"Jumbo"; B.S. in Chemical Engineering; Cross Country (1, 2); Wrestling (1, 2); Baseball (1); Chemical Society (1, 2); Tuftconic (1, 2).

CLASS OF NINETEEN THIRTY-SEVEN

WILLIAM B. COOLIDGE, ΘΔX
WEST MEDFORD, MASS.
"Brad"; Deboting Council.

LEO E. COOPER, ΦΕΠ
DORCHESTER, MASS.
"Gimmel"; A.B. in Chemistry; Orchestra (1).

GEORGE A. CORBETT
ALLSTON, MASS.
"Corbie".

EDWARD F. CORNWELL, Jr.
STONEHAM, MASS.
A.B. in History; Soccer (1, 2); Bosketball (1, 2); Baseboll (1).

MAURICE CREVOSHAY, ΦΕΠ
WALTHAM, MASS.
"Crevy"; A.B. in Psychology; Orchestra (2); Lacrosse (1); Menoroh Society (1, 2), Treosurer (2); Weekly (1, 2); Dromotics (1, 2); Psychology Club (2); Wrestling.

EDWARD D. CROISSANT
WEST MEDFORD, MASS.
"Ed"; B.S. in Biology.

AUSTIN W. CROWE
WINCHESTER, MASS.
A.B. in Psychology; Episcopol Club.

JAMES E. CROWLEY, AKΠ
LYNN, MASS.
"Jim"; B.S. in Chemicol Engineering.

FRANKLIN H. CUMMINGS
EVERETT, MASS.
"Fronk"; B.S. in Civil Engineering; Glee Club; (1, 2); Trock (1); Cross Country (2); A.S.C.E.

DANIEL B. DAVIS
BEACHMONT, MASS.
"Brad".

WALTER E. DEACON
PLYMOUTH, MASS.
"Deok"; B.S. in Chemistry; Chemistry Society (1, 2); Psychology Club (2).

GEORGE W. DESMET
B.S. in Biology; Football (1, 2); Wrestling (1); Lacrosse (1, 2).

ANDRE J. DEVOT
NEW HAVEN, CONN.
"Frenchy"; B.S. in Electricol Engineering; Wrestling (1, 2).

LORIS M. DIRAN
WATERTOWN, MASS.
B.S. in Chemicol Engineering.

SILVIO W. DIPIETRO
EAST BOSTON, MASS.
"Sil"; B.S. in Biology.

CLIFFORD F. DODGE, Jr., ΔY
MEDFORD, MASS.
"Cliff"; B.S. in Civil Engineering.

JOHN W. DORAN, Jr., ZΨ
METHUEN, MASS.
"Jock"; B.S. in Mechonical Engineering; Soccer (1); Wrestling (1); Assistant Track Monoger (2).

GEORGE J. DUFFY
MEDFORD, MASS.
"Duff"; B.S. in Chemistry; Cross Country (1, 2); Track (1, 2).

JAMES W. DUFFY
CAMBRIDGE, MASS.
"Jim".

ROBERT C. DYER
RIDGEWOOD, N. J.
"Bob".

HARRY F. EATON
WAKEFIELD, MASS.

MELVYN E. EHRLICH
NEWTON, MASS.
"Mel"; A.B. in Psychology; Soccer (1); Weekly (1, 2); Germon Club (1, 2); Menoroh (1, 2); Psychology Club (2).

HOWARD S. ENGLISH
SOMERVILLE, MASS.

WILLIAM H. ERRGONG
ARLINGTON, MASS
"Bill".

JOHN R. EVANS
NORTH WILMINGTON, MASS.

DONALD S. FAIRFIELD
WOLLASTON, MASS.
"Don"; A.B. in Economics; Tennis (1); Concert Orchestro (1, 2); Mathemotics Club (1, 2); Internotional Relotions Club (2).

SAMUEL FEINBERG
LAWRENCE, MASS.
"Som"; B.S. in Electrical Engineering; A.S.M.E.

DONALD O. FILLEBROWN
AYER, MASS.
"Don"; B.S. in Biology.

JOHN J. FINN, Jr., ΦΔ
DANA, MASS.

FERDINAND P. FIOCCUI
PLYMOUTH, MASS.
"Fletcher"; B.S. in Chemistry; Golf (1).

PAUL V. FLAHERTY
SOMERVILLE, MASS.
B.S. in Chemical Engineering.

DAVID B. FLAWS
WOBURN, MASS.
B.S. in Mechanical Engineering.

WARREN A. FLEMING
READING, MASS.
B.S. in Mechanical Engineering; A.S.M.E. (1, 2).

EDWARD F. FLINT, Jr.
LINCOLN, MASS.
"Ed"; B.S. in Mechanical Engineering; Tuftconic Club; A.S.M.E.

CHARLES A. FOBERG
EVERETT, MASS.
"Charlie"; B.S. in Civil Engineering; Football (1, 2); Basketball (1, 2).

VERNE S. FOLLANSBEE
LEOMINSTER, MASS.

CHESTER A. FOSS, ΔΤΔ
ENGLEWOOD, MASS.
"Chet"; A.B. in Economics; Soccer (1).

CHARLES W. FOTIS
LYNN, MASS.
"Chas"; A.B. in Chemistry; Chemistry Society (2); Weekly (2).

HENRY S. FRENCH
WALTHAM, MASS.
B.S. in Mechonical Engineering.

JAMES R. FRENCH
EVERETT, MASS.
"Jim"; B.S. in Chemistry; Footboll (1).

JOHN A. GAGE
CAMBRIDGE, MASS.
B.S. in History.

THOMAS V. GALLAGHER
DORCHESTER, MASS.
"Tom"; B.S. in Mechonical Engineering.

WILLIAM O. GATES
DEDHAM, MASS.
"Bill"; B.S. in Mechanical Engineering.

FRED J. GEBAUER
ROSLINDALE, MASS.
"Fritz"; B.S. in Chemical Engineering, Chemical Society (1, 2).

MITCHELL I. GINSBERG
BOSTON, MASS.
"Mike"; A.B. in History; Tennis (1).

LEONARD GOLDBERG
WINTHROP, MASS.

DAVID M. GOLDENBERG
DORCHESTER, MASS.
"Davie"; A.B. in History; Tennis (1).

WILLIAM GOODALL, ΑΤΩ
MANCHESTER, MASS.
"Bill"; B.S. in Civil Engineering; Football (1, 2); Wrestling (1); Lacrosse (1); Sword and Shield; Class President (1, 2).

ARTHUR H. GOODWIN, ΔΤΔ
EVERETT, MASS.
"Art".

ROBERT A. GRAHAM
SAUGUS, MASS.
"Whitie"; B.S. in Chemical Engineering; Football (1, 2); Track (1).

HARRY H. GULEZIAN
LYNN, MASS.

BYRON G. HAHN
WEST SOMERVILLE, MASS.
"By"; B.S. in Mechanical Engineering; Football (1, 2); Wrestling (1, 2); Tennis (1).

IVAR R. HAKANSON
WINCHESTER, MASS.
"Hack"; B.S. in Chemistry; Chemical Society (2); Dramatics (2).

WALTER L. HANNAN, Jr
WEST MEDFORD, MASS.
"Junie"; B.S. in Mathematics; Baseball (1); Cross Country (1, 2).

ARTHUR L. HANSON, ΦΔ
BOSTON, MASS.
"Art"; B.S. in Chemistry; Soccer (1).

LEIGHTON G. HARRIS, ΔΤΩ
NEWTONVILLE, MASS.
"Slim".

CLASS OF NINETEEN THIRTY-SEVEN

HENRY G. HARLOW
PLYMOUTH, MASS.
"Gil"; B.S. in Civil Engineering; Vice-President Class (1); Tennis (1); A.S.C.E. (2).

WILLIAM T. HAWKINS
WATERTOWN, MASS.
"Bill".

KENNETH D. HAY, ΑΚΠ
BEVERLY, MASS.
"Kenn"; B.S. in Chemical Engineering; Glee Club (1, 2); Mathematics Club (1, 2); Chemical Society (1, 2).

WILLIAM J. HELPERN
LOWER MILLS, MASS.
B.S. in Mechanical Engineering.

PAUL E. HERRICK
READING, MASS.
A.B. in Economics.

JOSEPH HIRSCH
ROXBURY, MASS.
"Joe"; B.S. in Mechanical Engineering; A.S.M.E. (2); Menorah (2); Tuftconic (1, 2); German Club (2); Lacrosse (1).

ADAM HOLOWENKO
DORCHESTER, MASS.
"Ad"; B.S. in Chemistry.

ALLYN W. HOWE
MEDFORD, MASS.
"Al"; B.S. in Economics; Football (1, 2).

LUCIAN E. HRYNIEWICZ
GARDNER, MASS.

HARRY H. HUGHES
COLEBROOK, N. H.
"Shaff".

RICHARD W. HUNT, ΑΤΩ
LYNN, MASS.
"Dick"; B.S. in Mechanical Engineering; Cross Country (1, 2); Track (1, 2); A.S.M.E. (2).

RICHARD J. HYNES
PITTSFIELD, MASS.
"Dick".

HARRY T. IMMAR
QUINCY, MASS.

CHESTER D. INGRAHAM, ΖΨ
RUTHERFORD, N. J.
"Chet"; B.S. in History; Football (1, 2); Track (1, 2).

LEONARD F. JANES
DANVERS, MASS.
"Jimmy"; B.S. in Biology; Newman Club (1); Chemistry Club (2).

VINCENT R. JARRETT
STAMFORD, CONN.
"Jerry"; B.S. in Chemistry; Basketball (1); Golf (1).

ROBERT J. JARVIS, ΔΥ
CHICOPEE, FALLS, MASS.
"Bob"; B.S. in Economics; Soccer (1, 2); Weekly (1, 2).

ALFRED KANT
CRANSTON, R. I.
"Al".

TOUFIC A. KARAM
ROSLINDALE, MASS.

RALPH S. KAYE, ΦΕΠ
BROOKLINE, MASS.
B.S. in Electrical Engineering; Cheer Leader (1, 2); Banquet Committee (1); Vice-President Class (1); Assistant Manager Track (2).

ROGER S. KEITH, ΔΥ
WHITMAN, MASS.
"Rog"; B.S. in Chemistry; Football (1, 2); Basketball (1, 2); Chemical Society (2); Tennis (1); Class Marshal (1, 2).

NORMAN L. KELLETT, ΔΥ
LAWRENCE, MASS.
"Kell"; A.B. in Psychology; Band (1, 2); Glee Club (1, 2); Unity Club (2): Episcopal Club (2); Debating Council.

PHILIP D. KELLEY
MITCHELL, INDIANA

RICHARD A. KELLEY, ΔΤΔ
WATERTOWN, MASS.
"Dick"; B.S. in Biology; Track (2); Cheer Leader (2).

EDWARD B. KENNEY
CAMBRIDGE, MASS.
"Ed"; B.S. in History.

JOHN J. KERR
BELMONT, MASS.
B.S. in Biology; Basketball (2).

PHILIP M. KRAMER
GLOUCESTER, MASS.
"Phil"; A.B. in Chemistry; Soccer (1, 2); Glee Club (1, 2); Wrestling (1); Dramatics (1).

LEWIS A. KYRIOS, ΑΤΩ
LYNN, MASS.
"Lew"; Basketball (2); Captain (1), Football (1, 2); Sword and Shield.

VEIKKO A. LAAKSO, ΘΔΧ
PLAINFIELD, CONN.

PHILIP W. S. LAFORTUNE
MARBLEHEAD, MASS.
"Phil"; B.S. in History; Glee Club (2); Masque (2); Dramatics (2).

ROBERT W. LAMPARD
SWAMPSCOTT, MASS.
"Bab"; B.S. in Chemical Engineering.

GEORGE G. LANE
SALEM, MASS.
"Doc"; A.B. in Bialagy; Chemistry Saciety (1); Glee Club (2); German Club (1).

JAQUES A. LAUS, ΦΔ
BOSTON, MASS.
"Jack"; A.B. in French; French Club (1, 2); Track (1).

WHITNEY E. LAWRENCE
BEVERLY, MASS.

PAUL LAZZARO
WAKEFIELD, MASS.
B.S. in Chemistry; Football (2).

SAUL C. LEVINE
MALDEN, MASS.

LOUIS LILLA
EAST WEYMOUTH, MASS.
B.S. in Chemistry.

JAMES C. LILLIS, Jr.
EVERETT, MASS.
"Jim"; B.S. in Mechanical Engineering; Foatball (1, 2); Basketball (1, 2).

ROGER N. LINCOLN
WARE, MASS.
"Linc"; A.B. in English.

JOSEPH T. LIPPINSCOTT
GERMANTOWN, PA.
"Joe"; A.B.-S.T.B. in Thealagy.

LLOYD LISTER
METHUEN, MASS.

WILLIAM M. LIVINGSTON, ΦΕΠ
REVERE, MASS.
"Bill"; B.S. in Chemistry; Chemical Society (2); Track (1).

EDWARD I. LOUD, Jr.
WEYMOUTH, MASS.
"Ed"; B.S. in Civil Engineering.

HENRY W. LUPIEN
EAST PEPPERELL, MASS.

LORING F. LYFORD
MELROSE, MASS.
"Gramp"; B.S. in Chemical Engineering.

HERBERT S. MacDONALD
WINCHESTER, MASS.
"Herb"; B.S. in Civil Engineering.

DOUGLAS G. MacKILLOP
MEDFORD, MASS.

JAMES G. MacQUEEN, ΔΥ
ALLSTON, MASS.

JAMES F. MAHAN
CAMBRIDGE, MASS.
B.S. in English.

RENO A. MANERA, ΑΚΠ
BARRE, VT.
"Flip"; B.S. in Chemistry.

MELVIN W. MANN
BOSTON, MASS.
Sward and Shield (2).

JOSEPH F. MANNING
AUBURNDALE, MASS.
"Joe"; B.S. in Chemistry.

DONALD E. MAXWELL
LYNN, MASS.
"Dan"; B.S. in Electrical Engineering; Radio Club (2).

ROBERT W. McCAHON
BROOKLINE, MASS.
"Bob"; B. S. in Economics; Faatball (1, 2); Track (1, 2).

PHILIP L. McCONNELL, ΘΔΧ
NEWARK, N. J.
"Phil"; Basketball (1, 2).

JAMES G. McGINLEY
MEDFORD, MASS.

LOUIS E. McGOWAN
MEDFORD, MASS.
"Louie"; B.S. in Chemistry.

ORA H. McKENNEY
LEOMINSTER, MASS.
"Herb"; A.B.-S.T.B. in Theology; Unity Club.

CLASS OF NINETEEN THIRTY-SEVEN

WILLIAM MENKES
LYNN, MASS.
"Bill"; B.S. in Chemistry; Band (1); Menorah (1).

ARTHUR S. MERROW
DORCHESTER, MASS.
"Art"; B.S. in Chemical Engineering; Chemical Society (1, 2); Tennis (1); Glee Club (1, 2).

GEORGE H. MIKESELL, ΖΨ
SCARSDALE, N. Y.
"Mike"; B.S. in English; Dramatics (2); Assistant Manager Basketball (2).

JAMES M. MILLER
BOSTON, MASS.
"Joe"; B.S. in Chemical Engineering.

LEO MILLER, ΦΕΠ
DORCHESTER, MASS.
"Lee"; B.S. in Chemistry; Chemical Society (1, 2); Lacrosse (1).

ROBERT S. MILLER
SOMERVILLE, MASS.
"Bob"; B.S. in English.

CARL V. MOBERG
ARLINGTON, MASS.
"Mo"; B.S. in Electrical Engineering; Mathematics Club (2).

PETER P. MOLLIS
ROSLINDALE, MASS.

NORMAN MORASH
MEDFORD, MASS.
"Mory"; B.S. in Chemical Engineering Cross Country (2); Assistant Manager Track (2); Chemical Society (2).

EDWIN D. MORGAN
MEDFORD, MASS.

WALTER E. MORTON
MALDEN, MASS.
"Walt"; B.S. in Chemical Engineering.

JOHN M. MUGAR
CAMBRIDGE, MASS.
"Star"; B.S. in Economics.

CRAIG A. MURDOCH
MEDFORD, MASS.
B.S. in Chemistry.

ADOLPH J. NADWORNY, ΦΜΔ
CHELMSFORD, MASS.
"Doc"; B.S. in Biology.

ALBERT M. NAHIGIAN
SOMERVILLE, MASS.
"Al".

HAROLD W. NEWHOUSE
BENTON HARBOR, MICH.
"Slug"; B.S. in Mechanical Engineering.

HENRY W. OBER, Jr., ΑΤΩ
MALDEN, MASS.
"Hank"; B.S. in Chemical Engineering.

THOMAS J. O'CONNOR
LYNN, MASS.
"Tom"; B.S. in Mechanical Engineering.

CHESTER J. ORDON, ΔΥ
MEDFORD, MASS.
"Chet".

JOSEPH M. O'TOOLE
SOMERVILLE, MASS.
"Joe"; B.S. in Mechanical Engineering; Track (1).

RAYMOND PAGAN
YONKERS, N. Y.
A.B. in English; Wrestling (1, 2).

JOSEPH G. PAGE
SOUTHBRIDGE, MASS.
A.B. in Psychology; Rifle Club (2); Golf (1, 2); Psychology Club (2); Newman Club (1, 2); Assistant Manager Basketball (2).

GEORGE PALKEN
MATTAPAN, MASS.
"Odgie"; B.S. in Chemical Engineering; Chemical Society (1, 2); Lacrosse (1).

RICHARD B. PARKS, ΔΤΔ
ROCHESTER, N. Y.
"Dick"; A.B. in Economics; Weekly Staff (1), News Editor (2); Soccer (1); Assistant Manager (2); Glee Club (1, 2); Secretary Masque (2).

WILLIAM J. PAPILE
QUINCY, MASS.

EUGENE G. PARE
LYNN, MASS.
"Gene"; B.S. in Civil Engineering.

JACOB PAULL
WINTHROP, MASS.
B.S. in Electrical Engineering.

EDWIN O. PEARSON
ROSLINDALE, MASS.
"Ed"; B.S. in Biology; Debating Council (2); Weekly (1); Episcopal Club (2).

DAVIS E. PERLMUTTER
NEWTONVILLE, MASS.
"Dave".

PETER P. PETRAVICE
ADAMS, MASS.
"Pete"; B.S. in Chemistry; Debating Caun-cil (2); German Club (1, 2); Newman Club (1, 2); Chemistry Society (2); Cross Country (1).

PAUL J. PHILPOTT
ROSLINDALE, MASS
"Phil"; B.S. in Civil Engineering; Baseball (1); Faatball (2).

CHARLES B. PICKERING, Jr.
SAUGUS, MASS.
"Charlie"; B.S. in Electrical Engineering.

GUY C. PIERCE, ΘΔΧ
PHILADELPHIA, PA.

WILLARD H. POOR, ΖΨ
NORTH ANDOVER, MASS.
"Bill"; B.S. in Chemistry; Track (1); Base-ball (1).

LLOYD W. POTE
MEDFORD, MASS.

CHARLES E. QUINN
WOBURN, MASS.

LINCOLN L. REDSHAW, ΑΤΩ
LYNN, MASS.
"Link"; B.S. in Chemistry; Football (1, 2); Lacrosse (1); Sward and Shield.

JOHN B. RENDALL
MELROSE, MASS.
"Jack"; B.S. in Mechanical Engineering; Football (2), Vice-President Class (2).

SAMUEL S. RIBOK, ΦΕΠ
MATTAPAN, MASS.
"Sam"; B.S. in Chemical Engineering; Chemical Society (1, 2); Tennis (1); As-sistant Manager Basketball (2).

NORMAN D. RICHMOND
DORCHESTER, MASS.
A.B. in Histary; Tennis (1); Menorah (1, 2); Band (1).

JOSEPH H. RICKER, Jr.
CAMBRIDGE, MASS.
A.B. in English.

ERNEST B. RITCHIE
MEDFORD, MASS.

WILFRED H. RINGER, ΑΤΩ
BROOKLINE, MASS.
"Bill"; B.S. in Electrical Engineering; As-sistant Manager Foatball (2); Soccer (1); Wrestling (1); Rifle Club (2).

ROBERT E. RODOFSKY
LEXINGTON, MASS.
"Bob"; B.S. in Mechanical Engineering.

DAVID D. ROSE, ΔΥ
LYNN, MASS.
"Dave".

IRVING G. ROSEN, ΦΕΠ
ROXBURY, MASS.

GEORGE H. RUPERT
LEXINGTON, MASS.
"Baots"; B.S. in Chemistry.

CLARENCE W. RUSH, ΔΥ
MANCHESTER, CONN.
"Butch"; B.S. in Civil Engineering; Track (2); A.S.C.E. (2).

SALVATORE SARDELLA, Jr.
BUFFALO, N. Y.
"Sal".

ADELBERT F. SCHIRMER
ROSLINDALE, MASS.

IRVING SCHWARTZ, ΤΕΠ
LYNN, MASS.
"Buddy".

ISADORE SCHWARTZ
QUINCY, MASS.
"Izzy"; B.S. in Chemistry.

RICHARD C. SCANLON
ARLINGTON, MASS.
"Dick"; B.S. in Chemistry; Chemical Society (1).

RAYMOND E. SECOR
NORTH CHELMSFORD, MASS.
"Ray"; B.S. in Bialogy; Newman Club (1, 2).

BRADFORD W. SHAW
BROCKTON, MASS.
"Brad".

ISRAEL S. SHULMAN
MATTAPAN, MASS.
"Foodsie"; A.B. in English; Wrestling (1, 2); Lacrasse (1); Assistant Manager Ten-nis; Dramatics (1, 2); Weekly (1, 2); Orchestra (1, 2); String Quartet (1).

CLASS OF NINETEEN THIRTY-SEVEN

ROBERT SIEGEL, ΦΕΠ
REVERE, MASS.

SAMUEL SILBOVITZ, ΣΩΨ
REVERE, MASS.
"Sammie"; B.S. in Chemistry; Wrestling (1, 2); Baseball (1); Chemical Society (2).

DONALD SIMONDS
ALLSTON, MASS.
"Don"; B.S. in Chemistry; Glee Club (1, 2); Assistant Manager Wrestling (2); Tennis (1); Chemical Society (1, 2).

RUSSELL W. SINCLAIR
MACHIAS, MAINE
"Chummy"; B.S. in History; Band (2); Orchestra (2); Choir (2).

ALBERT H. SLATE, ΦΕΠ
QUINCY, MASS.
"Al"; A.B. in History; Soccer (1, 2); Wrestling (1, 2), Captain (1); Dramatics (1).

EDWARD N. SMITH, ΦΔ
BOSTON, MASS
"Eddie"; B.S. in Civil Engineering; Track (2); Lacrosse (2).

JOSEPH P. SMITH
CHARLESTOWN, MASS.
"Joe"; A.B. in English; Track (1, 2); Tuftonian (1, 2).

ALEXANDER J. SPANO
WINTHROP, MASS.
"Sandy"; A.B. in French; French Club (2).

ANTONE J. SPATH
PLYMOUTH, MASS.

STEVEN J. STARR, ΦΔ
CLINTON, MASS.
B.S. in Biology; Cross Country (1, 2); Track (1, 2), Captain (1); Newman Club; Glee Club.

EDWARD STERN
DORCHESTER, MASS.

RICHARD W. STEWART
MEDFORD, MASS.
"Dick"; B.S. in Civil Engineering; Football (2); Wrestling (1, 2); Lacrosse (1); A.S.C.E.; Soccer (1); Sword and Shield.

WARREN S. TODD
MELROSE, MASS.
B.S. in Mechanical Engineering; Assistant Track Manager (2).

FRANCIS J. TOMMINEY
HYDE PARK, MASS.
"Bud"; A.B. in English; Baseball (1).

MALCOLM TOON
WEST MEDFORD, MASS.
"Mac".

VINCENT W. TRAVI
DORCHESTER, MASS.
"Vin"; A.B. in English; Dramatics (1, 2).

DONALD C. UMPHREY, ΑΤΩ
WASHBURN, MAINE

HENRY J. VACHON
NEWTON, MASS.

CHARLES Van UMMERSEN, ΘΔΧ
SOMERVILLE, MASS.
"Van"; B.S. in Economics; Soccer (1); Basketball (1, 2); Lacrosse (1).

FELIX S. VECCHIONE
EAST BOSTON, MASS.
"Vech"; B.S. in Biology; Choir (1, 2); Glee Club (1, 2); Cross Country (2).

ARTHUR C. VURGAROPULOS
LOWELL, MASS.

MARSHALL F. WALKER
WEST MEDFORD, MASS.

CLIFFORD G. WALLACE
WALTHAM, MASS.
"Cliff"; B.S. in Chemical Engineering.

ALBERT WEISMAN
CAMBRIDGE, MASS.
"Al"; A.B. in Chemistry; Chemical Society (2); Menorah (1, 2); German Club (2).

GEORGE E. WENGEN
WAKEFIELD, MASS.
"Kid"; B.S. in Mechanical Engineering.

E. CHRISTIAN WESTPHALEN
DORCHESTER, MASS.

CHARLES E. WHITE
NORTH BENNINGTON, VT.
"Blackie"; B.S. in Chemistry; Basketball (1); Soccer (1, 2); Assistant Manager Wrestling (2); Chemical Society (2); Glee Club (1); Mathematics Club (1, 2).

DONALD L. WHITEHOUSE
WAKEFIELD, MASS.

ALBERT F. WILD
MEDFORD, MASS.

RUSSELL J. WILLOUGHBY
BLOOMFIELD, CONN.
"Will"; B.S. in Mechanical Engineering; Soccer (1); Basketball (1).

CHARLES A. WORTHEN, Jr.
LYNN, MASS.
"Art".

LESLIE G. WRIGHT, Jr.
MALDEN, MASS.
"Let"; B.S. in Physics.

SAMUEL B. WYLIE, ΑΤΩ
WEBSTER, MASS.
"Sam"; B.S. in Bialagy; Soccer (1, 2); Lacrosse (1); Basketball (2).

GARDY YAGJIAN
WEST MEDFORD, MASS.
B.S. in Mathematics; Soccer (1, 2), Basketball (1, 2).

DAVID K. YOUNG, ΔΤΔ
WEST SOMERVILLE, MASS.
"Dave"; A.B. in Economics; Assistant Manager Faotball (1, 2).

WILLIAM P. YOUNG
PINE BUSH, N. Y.
"Bill"; B.S. in Civil Engineering; Soccer (1, 2); Lacrosse (1); Class Secretary (2); A.S.C.E.

Jackson

BEATRICE E. BABCOCK, ΧΩ
NORWICH, CONN.
"Bea"; B.S. in Biology; Masque Society (1, 2); German Club (1, 2); Chemistry Society (1); Tennis (1); Traditions Committee (2); Psychology Club (2).

BARBARA L. BADMINGTON, ΧΩ
BUCKLAND, CONN.
"Bobbie"; A.B. in English; Tuftonian (1, 2).

MONICA R. BAKER
GARDNER, MAINE
A.B. in Latin.

JEAN BARKER, ΑΟΠ
NORTH ANDOVER, MASS.
B.S. in Chemistry; Hockey (1, 2); Basketball (1, 2); All Around Club (1); Secretary (2); Glee Club (1); Class Vice-President (1).

ELEANOR BEARSE, ΧΩ
LEWISTON, MAINE
"Bearcie"; A.B. in English; Glee Club (2).

S. GERTRUDE BECK
LAWRENCE, MASS.
"Trude"; B.S. in Chemistry; Chemical Society (1, 2); Unity Club (1, 2); German Club (1, 2).

VIRGINIA B. BESSE, ΣΚ
WINCHESTER, MASS.
"Ginnie"; A.B. in Psychology; Masque (1, 2); Swimming Team (1, 2); Glee Club (1, 2); Tuftonian (2); Class Secretary (1, 2).

RITA K. BRENNAN, ΣΚ
WEST SOMERVILLE, MASS.
A.B. in French; Class Vice-President (1, 2); Basketball (1, 2).

VERA G. BROCKLEHURST, ΣΚ
CHELMSFORD, MASS.
"Vee"; B.S. in Mathematics; Basketball (1, 2), Captain (1).

PHYLIS BRUG, ΑΟΠ
LOWELL, MASS.
"Phyl"; B.S. in Economics.

ELIZABETH L. BUCHAN, ΣΚ
ANDOVER, MASS.
"Betty"; A.B. in English; Swimming Team (1, 2); Class Social Chairman (1, 2); Weekly (2); Traditions Committee (2).

MILDRED H. BURNS, ΑΟΠ
LYNN, MASS.
"Millie"; B.S. in History; History Club (2).

CLASS OF NINETEEN THIRTY-SEVEN

ELIZABETH M. BURTCH
LEXINGTON, MASS.
"Betty"; A.B. in History; Varsity Hockey (1, 2); Varsity Basketball (1, 2); Glee Club (1, 2); Choir (2); History Club (1, 2).

BARBARA CLUCAS, ΣΚ
CLIFTONDALE, MASS.
"Barb"; B.S. in Psychology.

RUTH A. COOLIDGE
WEST MEDFORD, MASS.
"June"; B.S. in History; Dramatics (2).

GERTRUDE R. CURRIER
NORTH ANDOVER, MASS.
"Gert"; A.B. in English.

MARION L. DENNIS
FURNACE, MASS.
"Mae"; A.B. in Latin.

MARTHA E. DOWSE
SHERBORN, MASS.
A.B. in Mathematics; Basketball (1); Archery (1).

ELEANOR L. DWYER
WEST SOMERVILLE, MASS.
"L"; A.B. in History; Dramatics (1, 2); Masque (1, 2); Glee Club (1, 2); International Relations Club (1, 2); History Club (1, 2); Newman Club (1, 2).

CAROLINE F. EASTMAN, ΑΞΔ
LA GRANGE, ILL.
"Carol"; B.S. in Psychology; Basketball (1, 2); Masque (1, 2).

BEATRICE F. EISENMAN
BROOKLINE, MASS.
"Bea"; B.S. in Psychology; Class Basketball (1).

GERTRUDE T. ELIOT, ΣΚ
MEDFORD, MASS.
"Gert"; A.B. in English; Class Marshal (2); Masque (1); Swimming (2); Weekly (2); Dramatics (1, 2).

NANCY B. ELLIS, ΑΟΠ
FALL RIVER, MASS.
"Nan"; A.B. in Biology.

EMILIE U. FARNSWORTH, ΑΟΠ
ASHLAND, MASS.
A.B. in Biology; Swimming (1); Class Hockey (2); Class Tennis (1); Glee Club (1, 2); Choir (1, 2).

DOROTHY E. FRIEDLAND
CHELSEA, MASS.
"Dot"; A.B. in French; Menorah (1, 2); French Club (1, 2).

ELSIE FRIEND
SALEM, MASS.
B.S. in Chemistry; Chemical Society (2); Class Basketball (1).

AGNES GALLAGHER
ANDOVER, MASS.
"Nan"; A.B. in English; History Club (1, 2); Hockey (1, 2); Basketball (2).

KATHERINE J. GIOVANNETTI
MEDFORD, MASS.
A.B. in History; Tennis (1); Historical Society (2); German Club (1).

VIRGINIA M. GODDARD, ΧΩ
PELHAM, N. Y.
"Ginnie"; B.S. in Chemistry; Basketball (1); Student Council (2); Unity Club (1); German Club (1); Sorority Basketball (2); Glee Club (1, 2).

RUTH P. GRIFFIN
CANTON, MASS.
B.S. in Psychology.

ELIZABETH HARRIS, ΧΩ
DORCHESTER, MASS.
"Betty"; A.B. in English; Glee Club (2); Unity Club (1, 2); Varsity Tennis (1); Traditions Committee (2); Treasurer A. A. (2).

DORIS IRELAND
SOMERVILLE, MASS.
"Doddie"; B.S. in English.

BARBARA IRELAND
SOMERVILLE, MASS.
"Babs"; B.S. in German.

JENNIE M. JACQUES
TAUNTON, MASS.
A.B. in Economics; Basketball (1, 2); Tennis (1); Glee Club (1, 2); French Club (1); Newman Club (1, 2); Masque (1).

ETHEL JAFARIAN
DORCHESTER, MASS.
B.S. in Chemistry; Basketball (2); Hockey (2); Chemical Society (1, 2).

CLASS OF NINETEEN THIRTY-SEVEN

EDITH C. JENSEN, AOΠ
WORCESTER, MASS.
"Edie"; A.B. in History; Glee Club (1, 2); Choir (2); Unity Club (1, 2), Secretory (2); Closs Historion (2); Tennis (1); Hockey (2); Troditions Committee (2); History Club (2).

ALICE JORDAN, AOΠ
SEAL HARBOR, MAINE
"Jordie"; A.B. in Biology.

ELAINE W. KELLEHER
BEVERLY, MASS.
"Skibbie"; A.B. in Chemistry; Newman Club (1, 2); Germon Club (1, 2); Chemicol Society (1, 2); Girl Scouts (1, 2).

ELEANOR L. KELLEY
PEABODY, MASS.

GRACE M. KELLY, AOΠ
BROCKTON, MASS.
"Gibbie"; A.B. in English.

EVELYN G. LAWSON, AΞΔ
EAST HARTFORD, CONN.
"Evie"; A.B. in English.

CATHARINE LONG
TOPSFIELD, MASS.
"Coy"; A.B. in English.

ELIZABETH F. MAKER, XΩ
MELROSE, MASS.
"Betty"; A.B. in History.

FRANCES L. MAYO
SOMERVILLE, MASS.
"Franny"; A.B. in English; Historicol Society (2); Mosque (2); Bosketboll (1); Class Hockey (2).

EDNA L. MacDONALD
WOBURN, MASS.
A.B. in Latin.

MARGUERITE L. McKAY, AOΠ
BAR HARBOR, MAINE
"Moc"; A.B. in Chemistry; Class Hockey (2).

HELEN K. McNALLY
SOMERVILLE, MASS.
A.B. in French.

ARLINE MERRILL
WEST SOMERVILLE, MASS.
A.B. in English; Mosque (2); Historicol Society (2); Bosketboll (1, 2); Class Hockey (2); French Club (1).

MARY P. MONTAGUE
STONEHAM, MASS.
A.B. in French; Hockey (1, 2); French Club (1, 2); Bosketboll (1, 2).

FLORENCE C. MONTPLAISIR
GORHAM, N. H.
"Montie"; B.S. in Biology; Newmon Club (1, 2).

AUDREY L. MORAN, AOΠ
SOMERVILLE, MASS.
"Aud"; A.B. in Psychology; Swimming (1, 2); Psychology Club (2); Closs Morshal (1).

RUTH W. MUNGER
STONEHAM, MASS.
"Ruthie"; A.B. in History; History Club (2).

ELNA A. NELSON, AOΠ
WINTHROP, MASS.
"Nels"; B.S. in English; Newmon Club (1, 2); French Club (1, 2); Germon Club (1, 2).

CHARLOTTE NEWTON, AOΠ
WORCESTER, MASS.
"Pinky"; B.S. in Psychology; Chemicol Society (1); Unity Club (1, 2); Germon Club (1, 2).

JULIA E. O'NEIL, AΞΔ
KEENE, N. H.
"Judy"; A.B. in English Masque (2); Newmon Club (1, 2).

MARION L. OSBECK
ARLINGTON, MASS.
"Moyon"; A.B. in Lotin; Glee Club (1, 2); Mosque (1, 2).

ELIZABETH D. PACKER
WINCHESTER, MASS.

RUTH M. PARKS
STONEHAM, MASS.
A.B. in French; Romonce Language Club (1); Masque (2); Hockey (1, 2).

CAROLYN A. PHALEN
ANNANDALE-ON-HUDSON, N. Y.
"Cops"; B.S. in English; Glee Club (2).

BARBARA W. PORTER, ΣK
SOUTH HAMILTON, MASS.
"Borb"; A.B. in Psychology.

MARION G. PUSHEE, ΣK
WEST SOMERVILLE, MASS.

CLASS OF NINETEEN THIRTY-SEVEN

VIRGINIA N. RICE
WINCHESTER, MASS.

EVELYN P. ROGERS, ΣΚ
SAUGUS, MASS.
"Ginger"; A.B. in French.

ELEANOR I. ROWSELT
ARLINGTON, MASS.
A.B. in English.

DOROTHY E. RUGGLES
WAREHAM, MASS.
"Tod"; B.S in French; Dramatics (2); Unity Club (1, 2); Masque (1, 2).

DORIS E. RUSSELL, ΑΟΠ
PEABODY, MASS.
"Giggles"; A.B. in German; German Club (1, 2); Masque (1, 2); Unity Club (1, 2).

ALICE E. SAMBORSKY
EAST DOUGLAS, MASS.

KATHERINE M. SCOTT
BRAINTREE, MASS.
"Kay"; A.B. in French; Dramatics (1, 2); Masque (2); French Club (1).

CHRISTINA D. SHARKEY
SOUTH GROVELAND, MASS.
"Tina"; A.B. in History; Newman Club Basketball (1).

ALICE H. SHARP, ΣΚ
SAUGUS, MASS.

MARY C. SHEEHAN
EAST MILTON, MASS.
A.B. in History; Newman Club (1).

JANET B. SHERMAN
BELFAST, MAINE
"Jan"; A.B. in History.

ESTHER F. SLACK, ΧΩ
ALLSTON, MASS.
B.S. in Biology; Basketball (1); Dramatics (1, 2).

ELEANOR SLAFSKY
GLOUCESTER, MASS.
A.B. in English; Masque (1, 2); Dramatics (1, 2).

IVALOO B. SMALL, ΣΚ
CLIFTONDALE, MASS.
"Iv"; A.B. in English.

ELIZABETH SPAIN, ΑΞΔ
MAPLEWOOD, N. J.
"Betty"; B.S. in Psychology; Class President (1, 2); Secretary, Psychology Club (2); Student Council (1, 2); Basketball (1); Interclass Dance Committee (1).

RUTH E. STANTON, ΧΩ
MEDFORD, MASS.
"Ruthie"; A.B. in French.

GERALDINE A. STOTT, ΑΟΠ
BATH, MAINE
"Jerrie"; B.S. in Biology.

IRMA U. THOMPSON
MEDFORD, MASS.
"Tammy"; A.B. in French; Basketball (1, 2); Hockey (1, 2); Tennis (1).

ELEANOR TURNBULL, ΧΩ
MEDFORD, MASS.
"Teddy"; A.B. in French.

ANN E. WILKINS
WEST MEDFORD, MASS.
"Anny"; A. B. in Biology.

CLASS OF NINETEEN THIRTY-EIGHT

Folsom, vanWart, Arbeene, Burrage, McGee

Tufts Freshmen Officers

FRANCIS McGEE
President

FRANKLIN vanWART
Secretary

ROBERT FOLSOM
Vice-President

EDWARD BURRAGE
Treasurer

GEORGE ARBEENE
Marshal

Harris, Perkins, Linser, Merlino, Darby, Jepson

Jackson Freshmen Officers

EDITH HARRIS
President

CARMELITA S. CORBETT
Marshal

MARIAN H. JEPSON
Vice-President

NUNZIA R. MERLINO
All Around Club Representative

BARBARA J. MARCH
Secretary

ANN PERKINS
Social Chairman

ANITA LINSER
Treasurer

DORIS BONNER
Historian

Tufts

LOUIS ABDU, "Happy" AKΠ . . . . . Brockton, Mass.
NAZARETH ADZIGIAN, "Adzie" . . . . . Stoneham, Mass.
GILBERT THOMAS ANDREWS, "Gil" . . . . . Plymouth, Mass.
GEORGE NORMAN ARBEENE, "Norm" . . . . . Somerville, Mass.
STANLEY FLORYAN ARCISZ, "Stan" . . . . . Salem, Mass.
JOHN RAYMOND AYERS, Jr., "Johnny" . . . . . Nahant, Mass.

ROBERT MORRIS BAILEY, 3rd, "Bob" ZΨ . . . . . Dedham, Mass.
ALBERT JAMES BACHELDER, "Al" ΘΔX . . . . . W. Medford, Mass.
DEVON BERGENGREN, "Berg' . . . . . Gloucester, Mass.
ROBERT ROCKWELL BARRINGTON, "Bob" . . . . . Lexington, Mass.
GERALD SILAS BENNETT, "Jerry" . . . . . Auburndale, Mass.
HENRY BERKOWITZ, "Hank" ΣΩΨ . . . . . Roxbury, Mass.
MALCOLM ROBERT BERRY, "Mal" . . . . . Saint John, N. B. Canada
WALTER HOWARD BILLINGS, "Walt" . . . . . Newton Upper Falls, Mass.
CLINTON BIRNBAUM, "Clint" . . . . . Jamaica Plain, Mass.
BARTLETT GREENLEAF BLAISDELL, "Bort" ΔY . . . . . Belmont, Mass.
CARL ATHERTON BLANCHARD . . . . . Melrose, Mass.
HARTWELL WILLIS BLANCHARD . . . . . Brooklyn, N. Y.
FREELAN MERLIN BLODGETT, "Free" . . . . . Woburn, Mass.
LLOYD A. BOHAKER, "Bo" ZΨ . . . . . Falmouth, Mass.
THEODORE BOTINELLY, "Ted" . . . . . Combridge, Mass.
NICHOLAS JAMES BOUNAKES, "Nick" ΘΔX . . . . . Foll River, Mass.
ROBERT SARKIS BOYAJIAN, "Bob" . . . . . Melrose, Mass.
CHARLES ALLEN BRADY, "Al" . . . . . Woburn, Mass.
FRANCIS TIMOTHY BRANNAN, "Tim" . . . . . Somerville, Mass.
MORRIS BERNARD BRECHER, "Morry" . . . . . Roxbury, Mass.
WELLINGTON BREWSTER, "Duke" AKΠ . . . . . Medford, Mass.
CHESTER EDWARD BROMWELL, "Chet" . . . . . Boston, Mass.
THOMAS BROWER, "Ted" . . . . . Roxbury, Mass.
EDWARD BRADLEY BURRAGE, "Ned" ΘΔX . . . . . Reading, Mass.

JOHN EDWARD CALDWELL, "Jack" ΘΔX . . . . . Woburn, Mass.
REYNOLD HUGO CAGGIANO . . . . . Somerville, Mass.
ALLAN DANA CALLOW, "Cal" ΔY . . . . . W. Somerville, Mass.
DONALD JAMES CAMERON, "Don" ZΨ . . . . . Meriden, Conn.
ARTHUR WILLIAM CARNEY, "Bill" . . . . . Mount Vernon, N. Y.
EUGENE JOSEPH CARR, "Gene" . . . . . Brockton, Mass.
RICHARD COLES CARPENTER, "Dick" . . . . . Melrose, Mass.
EUGENE PHILMORE CARTER, "Gene" . . . . . Somerville, Mass.
VINCENT ALEXANDER CHESNICK, "Vin" . . . . . Somerville, Mass.
RICHARD LANE CHILDS, "Dick" . . . . . Goffstown, N. H.
GEORGE FREDERICK CLANCY . . . . . Brockton, Mass.
EDWIN SMITH COBB, "Ed" . . . . . Boston, Mass.
MAX COHN . . . . . Roxbury, Mass.
MITCHELL MAX COHN, "Mitch" . . . . . Roxbury, Mass.
BENJAMIN COLLIER, "Bennie" ΣΩΨ . . . . . Lynn, Mass.
EDGAR ATHERTON COMEE, "At" ZΨ . . . . . Brunswick, Me.
WILLIAM G. COMPTON, "Bill" . . . . . Maynard, Mass.
SAMUEL HENRY CONNER, "Hank" ATΩ . . . . . Medford, Mass.
JOHN RUSSELL COOGAN, "Russ" . . . . . Somerville, Mass.
MARSHALL HEATH COOLIDGE, "Cal" ATΩ . . . . . E. Lynn, Mass.

CLASS OF NINETEEN THIRTY-EIGHT

HARVEY JAMES CROCKER, "Harve" . . . . . E. Boston, Mass.
WILLIAM ALBERT CROOK, "Bill" . . . . . Watertown, Mass.

E. HARTWELL DALEY, "Doc" . . . . . Solem, Mass.
BRADFORD EVERETT DALTON, "Brad" . . . . . Somerville, Mass.
GERALD FREDERICK DAVEY, "Jerry" ΑΤΩ . . . . . Worcester, Mass.
HARRY ELLSWORTH DAVEY . . . . . Keene, N. H.
ELLSWORTH WILLIAM DEARBORN . . . . . Winthrap, Mass.
WILLIAM GILL DEARBORN, "Bill" . . . . . Plymouth, N. H.
RICHARD ANGELO DELCAMPO . . . . . Winthrop, Mass.
MICHAEL DENESUK, "Mike" . . . . . Peabody, Mass.
WILLIAM HENRY DERRY, "Bill" ΔΥ . . . . . Allentown, Penn.
NICHOLAS HARRY DESPOTOPULOS, "Nick" . . . . . Clinton, Mass.
HENRY RICHARD DICICCO, "Dick" . . . . . Stonehom, Mass.
CHARLES C. DI GIACOMO . . . . . S. Boston. Mass.
JOHN VINCENT DONNELLAN, "Jack" . . . . . W. Medford, Mass.

FRANCIS STEPHEN DOODY, "Fran" ΔΥ . . . . . Claremont, N. H.
RODNEY COLE DRESSER, "Rod" ΔΥ . . . . . Georgetown, Moss.
GARDNER ERNEST DURALL., "Duvy" ΔΥ . . . . . Lincoln, N. H.
CARLTON LYFORD ELSNER, "Carl" ΑΤΩ . . . . . S. Weymouth, Mass.
MARTIN WHITE ESSIGMANN, "Ziggy" . . . . . Woburn, Mass.

IRVING LEWIS FARBER, ΦΕΠ . . . . . Lynn, Moss.
NOYES DAVID FARMER, "Noisie" . . . . . Wollaston, Mass.
RICHARD E. FARMER, "Dick" . . . . . Seymour, Conn.
HAROLD JOSEPH FELDMAN, "Hal" . . . . . Pittsfield, Mass.
ALPHONSO WILLIAMS FINOCCHIO, "Al" . . . . . Wotertown, Moss.
AUTINO FIORE, "Otto" . . . . . Boston, Moss.
DOUGLAS HENRY FISK, "Doug" ΑΤΩ . . . . . Rockville, Conn.
ROBERT BERNARD FLANDERS, "Bob" ΣΩΨ . . . . . Winthrop, Mass.
WILLIAM GILBERT FOGLAND, "Foggie" . . . . . Meirose, Moss.
JAMES EDWARD FOISY, "Physics" . . . . . Waltham, Mass.
ROBERT SLADE FOLSOM, "Bob" ΔΥ . . . . . Somerville, Moss.
ARAM FRANKLIN . . . . . Methuen, Mass.

EFRAIM HERBERT GALE, "Swede" . . . . . Boston, Mass.
RICHARD DERMON GALE, "Dick" ΖΨ . . . . . Reading, Moss.
ALBIN ADOLPH GALUSZKA, "Al" . . . . . Chicopee Falls, Moss.
GEORGE SWEET GIBB, "Gibby" ΔΥ . . . . . Attleboro, Mass.
RICHARD BURPEE GIBBS "Dick" . . . . . Burlington, Vt.
PHILIP RANDALL GILES, "Phil" . . . . . Hoverhill, Mass.
EDWARD ABRAHAM GILMAN, "Eddie" . . . . . Arlington, Mass.
C. DOUGLAS GLENNIE, "Doug" . . . . . N. Andover, Moss.
JAMES JOSEPH GLYNN, "Jimmie" . . . . . Lowrence, Moss.
ELMER JOSEPH GOETZ, "Ellie" . . . . . Dedhom, Moss.
HAROLD ABBOT GOLDBERG, "Goldy" ΦΕΠ . . . . . Swompscott, Moss.
DAVID SOLOMON GORDON, "Dave" . . . . . Chorlestown, Moss.
JACOB HAROLD GORDON, "Jack" ΦΕΠ . . . . . Malden, Moss.
ROBERT LAMB GRAYCE, "Bob" ΔΤΔ . . . . . Rockport, Mass.
WALTER ALBERT GREEN . . . . . Lynn, Mass.
GEORGE GREENBAUM, "Yood" . . . . . Lowell, Moss.
RALPH STANLEY GREENSLADE . . . . . E. Boston, Mass.
DAMON WALTER GROVER, "Doy" . . . . . Medford, Mass.
HORACE NELSON GROVER . . . . . Somerville, Mass.
CARLO THOMAS GUIDOBONI . . . . . Plymouth, Mass.
HENRY JOSEPH GUZEWICZ . . . . . Tounton, Moss.

CLASS OF NINETEEN THIRTY-EIGHT

RICHARD BERNHARDT HALL, "Dick" . . . . . Cambridge, Mass.
ROBERT GEORGE HALL, "Bob" ΖΨ . . . . . Greenfield, Mass.
NELSON ALEXANDER HAMMOND . . . . . Medford, Mass.
HOWARD PERRY HANDLEMAN, "Handy" ΦΕΠ . . . . . Worcester, Mass.
CHARLES KENNETH HANNAN . . . . . Woburn, Mass.
ARTHUR LINCOLN HANSON . . . . . Boston, Mass.
CLARENCE FREDERICK HARRINGTON . . . . . Winchester, Mass.
RICHARD CURTIS HARRIOTT . . . . . Malden, Mass.
JOHN EDWARD HARRIS, "Ed" . . . . . S. Dartmouth, Mass.
NORMAN DYER HARRIS, "Norm" ΑΤΩ . . . . . Newtonville, Mass.
DONALD HUDSON HASTIE, "Don" . . . . . Boston, Mass.
JOHN ALFRED HAWES, "Toots" ΑΤΩ . . . . . Malden, Mass.
JOHN HAYDEN "Johnny" ΑΚΠ . . . . . Lynn, Mass.
JOHN GAMBLE HAYWARD . . . . . Woburn, Mass.
HARRISON MOSHER HAYFORD, "Harry" ΖΨ . . . . . Belfast, Maine
FREDERICK ARTHUR HEALEY, "Fred" ΦΜΔ . . . . . Winthrop, Mass.
RICHARD BURNHARDT HOLL, "Dick" . . . . . Worcester, Mass.
IRVIN PLATT HOOPER . . . . . Lynn, Mass.
NORMAN ABBOTT HOOPER, "Ab" . . . . . Rockport, Mass.
PHILLIP T. HOPKINS . . . . . Waverly, Mass.
ROBERT G. HOSMER, "Bob" . . . . . Norway, Maine
GEORGE JOSEPH HOULE . . . . . Cambridge, Mass.
BYRAM FRANKLIN HOWARD . . . . . Assinippi, Mass.
RICHARD CLAYTON HUDSON . . . . . W. Boylston, Mass.
GEORGE DONALD HURD, "Ace" ΦΜΔ . . . . . Beverly, Mass.
WALTER FORBES HURLBURT, ΔΤΔ . . . . . Greenfield, Mass

PHILIP ANTHONY IERARDI, "Phil" . . . . . E. Lynn, Mass.

LEE STANFORD JANES, "Pete" ΘΔΧ . . . . . Northampton, Mass.
ARTHUR CHARLES JOHNSON . . . . . Lynn, Mass.
BURTON MELVIN JOHNSON, "Burt" ΦΕΠ . . . . . Newton, Mass.
MURRAY CARPENTER JOHNSON, ΖΨ . . . . . Antrim, N. H.
TRUMAN JOHNSON, "Tru" ΑΤΩ . . . . . Medford, Mass.
WILLIAM ALDEN JOHNSON, "Will" . . . . . W. Acton, Mass.
WALTER EMERY JUDSON, "Dynie" . . . . . Balboa, Canal Zone

CHARLES BENEDICT KALAKOWSKY, "Kal" . . . . . S. Boston, Mass.
JOSEPH AFFRON KALISH, "Slug" ΦΕΠ . . . . . Kingston, N. Y.
ALBERT ELLSWORTH KEMPTON, "Al" . . . . . Allston, Mass.
JAMES LAWRENCE KENNEDY . . . . . W. Lynn, Mass.
ROBERT JAMES KERR, "Bob" . . . . . Belmont, Mass.
JOHN KILBOURN, "Primo" . . . . . Groton, Mass.
ALDEN THAYER KIMBALL . . . . . Brookline, Mass.
FRANCIS THOMAS KOEN . . . . . Salem, Mass.
URPO KALEVA KOSKELA, "Urp" . . . . . Allston, Mass.

EARNEST MORRISON LAPE, "Ernie" ΑΤΩ . . . . . E. Lynn, Mass.
JACQUES ABDON LANS . . . . . Brighton, Mass.
ANDREW LOUIS LAWRENCE . . . . . Holyoke, Mass.
GEORGE CHURCH LAYMAN, "Church" . . . . . Woodstock, N. Y.
BENJAMIN LEADER . . . . . Chelsea, Mass.
MORRIS LEAFFER, "Moe" . . . . . Lynn, Mass.
FRED LEONG . . . . . W. Somerville, Mass.
MILTON LEVIN, "Milt" . . . . . Salem, Mass.
PHILIP THEODORE LEVINE . . . . . Brighton, Mass.

CLASS OF NINETEEN THIRTY-EIGHT

GERALD VICTOR LEVREAULT, "Jerry" . . . . . Willimansett, Mass.
ERIC NORMAN LINDBLADE . . . . . Malden, Mass.
JOSEPH THOMAS LIPPINCOTT . . . . . Germantown, Pa.
ROBERT MURRAY LITTLE, "Bob" . . . . . Belmont, Mass.

WILLIAM MacDONALD, "Mac" . . . . . W. Somerville, Mass.
EDWARD MEREDITH MacPHEE, "Scotty" . . . . . N. Hanover, Mass.
VINCENT BRADSHAW MANGIONE . . . . . Medford, Mass.
RAYMOND THOMPSON MARQUESS, Jr., "Bud" . . . . . Somerville, Mass.
ELLISON FLETCHER MARVIN, "Doc" ΘΔΧ . . . . . Mount Vernon, N. Y.
DONALD ELWIN MAYO, "Don" . . . . . Andover, Mass.
TIMOTHY JOSEPH McCARTHY . . . . . W. Somerville, Mass.
JOHN DOUGLAS McCURTAIN, "Mac" . . . . . Brookline, Mass.
WILLIAM FRANCIS McDONOUGH, "Bill" . . . . . Lawrence, Mass.
FRANCIS JOSEPH McGEE, "Fran" ΘΔΧ . . . . . E. Boston, Mass.
MASON FRANKLIN McGINNESS, "Mac" . . . . . Haverhill, Mass.
ARTHUR FREDERICK McVARNISH, "Art" . . . . . Somerville, Mass.
OLIVER PAYSON MILLIKEN, Jr., "Pay" ΦΜΔ . . . . . Malden, Mass.
ERIC SKOGLUND MOBERG, "Mo" . . . . . Arlington, Mass.
JOHN FRANCIS MURPHY . . . . . Beverly, Mass.
WILLIAM HAROLD MURRAY, "Bill" ΑΚΠ . . . . . Somerville, Mass.
RALPH MAYER MYERSON . . . . . Somerville, Mass.
EDWARD SARKIS NAHIGIAN, "Nahi" . . . . . Somerville, Mass.

ROBERT LINSDELL NEWELL, "Bob" . . . . . Watertown, Mass.
HAROLD WALTER NEWHOUSE . . . . . Benton Harbor, Mich.
ABPAHAN EDWARD NIZEL, "Eddie" . . . . . Dorchester, Mass.
ELIOT NOBLE . . . . . Melrose, Mass.
AUGUSTUS THEODORE NORTON . . . . . N. Wilmington, Mass.
STANLEY HUTCHINS NORTON, "Stan" . . . . . Andover, Mass.
STANLEY BYRANT NORWOOD . . . . . W. Medford, Mass.

JOHN JOSEPH O'DONNELL . . . . . Melrose, Mass.
SYDNEY THOMAS O'HARE . . . . . Quincy, Mass.
LLOYD BURTON OPPENHEIM, "Lob" ΣΩΨ . . . . . Newton, Mass.
JAMES AUSTIN O'TOOLE, "Jim" . . . . . Clinton, Mass.

ANTHONY JOSEPH PAGANO, "Dean" . . . . . Somerville, Mass.
EDWIN LINCOLN PALMER, "Ed" ΑΤΩ . . . . . Malden, Mass.
MILTON R. PALEVSKY, "Pal" . . . . . Brookline, Mass.
WAYNE AUSTIN PARMAN . . . . . Melrose, Mass.
RUSSELL SHEPARD PEASE, "Russ" ΘΔΧ . . . . . Reading, Mass.
WALTER GLEASON PERRY, Jr., "Walt" ΘΔΧ . . . . . W. Medford, Mass.
HAROLD LEONARD PHILLIPS . . . . . Roxbury, Mass.
LAWRENCE ARTHUR PIGEON, "Larry" ΘΔΧ . . . . . Broad Brook, Conn.
FRANCIS AURENO PIRONE, "Frank" . . . . . E. Boston, Mass.
MARCUS H. POLLAK, "Marc" ΣΩΨ . . . . . Danbury, Conn.
RALPH WALTER POTE, "Pottie" ΔΤΔ . . . . . Medford, Mass.
JOHN ALDRICH POWELL, "Jack" . . . . . Hyde Park, Mass.
FRED NEWELL PRATT . . . . . W. Medford, Mass.

WILLIAM SULLIVAN QUIGLEY . . . . . Charlestown, Mass.
DAVID IGNATIUS QUINLAN, "Dave" . . . . . Medford, Mass.
WILLIAM THOMAS QUIRK, "Bill" ΔΥ . . . . . Medford, Mass.

RICHARD AYRTON RAYMOND, "Dick" . . . . . W. Bridgewater, Mass.
CHARLES ROBERT REYNOLDS, "Bob" . . . . . Braintree, Mass.
WILLIAM JOSEPH ROONEY, "Bill" . . . . . Lynn, Mass.

CLASS OF NINETEEN THIRTY-EIGHT

ARAM ROOPENIAN, "Roop" . . . . . S. Boston, Mass.
ALBERT HENRY ROSS, "Al" ΦΕΠ . . . . . Dorchester, Mass.
CHARLES ROSS, "Chuck" . . . . . Watertown, Mass.
MATHEW ROSS . . . . . Allston, Mass.
MICHAEL HAROLD ROSSMAN . . . . . Lynn, Mass.
ALBERT EARNEST ROY . . . . . Newton, Mass.
GEORGE HENRY RUPERT . . . . . Lexington, Mass.

ALLEN IRVING SAUNDERS . . . . . Roxbury, Mass.
PAUL GORDON SCHULTZ . . . . . Hyde Park, Mass.

RAYMOND MILTON SEARS . . . . . Attleboro, Mass.
GUSTAVE RALPH SERINO, "Gus" . . . . . Cambridge, Mass.
JAMES ELMER SHAND . . . . . Somerville, Mass.
SAMUEL SHAPIRO . . . . . Dorchester, Mass.
JOSEPH CHANDLER SHAW . . . . . Wollaston, Mass.
MARTIN BROOKS SHEDD, "Marty" ΘΔΧ . . . . . Wakefield, Mass.
MALCOLM CLINTON SHERMAN, "Mal" . . . . . Wollaston, Mass.
ITALO SILVESTRI . . . . . Somerville, Mass.
GEORGE STEPHEN SINNICKS, "Georgie" ΖΨ . . . . . Manchester, Mass.
WILLIAM GERALD SKULLEY, "Red" . . . . . Brockton, Mass.
ROBERT EDWIN SMALL, "Bob" . . . . . Dorchester, Mass.
FREEMAN ARTHUR SPINDELL, "Free" . . . . . Lynn, Mass.
HOWARD EUGENE SPRAGG, "Howie" . . . . . Malden, Mass.
WALTER LINCOLN STACK, ΘΔΧ . . . . . Andover, Mass.
GUY THOMAS STELLA, "Tom" . . . . . Wakefield, Mass.
GORDON STOTT, ΑΚΠ . . . . . Boston, Mass.
ROBERT FREELAND STRATTON, "Stratz" ΔΥ . . . . . Rumford Center, Me.
RICHARD AMOS STRONG, "Dick" . . . . . Billerica, Mass.
JOSEPH JOHN STRUZZIERY . . . . . Roslindale, Mass.
JOSEPH PATRICK SULLIVAN . . . . . Arlington, Mass.
MORTON SWARTZ . . . . . Arlington, Mass.

EARLE CLIFTON TITUS, Jr. . . . . W. Medford, Mass.
SALVATORE RICHARD TRAINA, "Salvy" . . . . . E. Boston, Mass.
EMILIO JOSEPH TROIANELLO, "Emil" . . . . . Lawrence, Mass.
GORDON JAMES TURNER . . . . . Medford, Mass.
JAMES GORDON TLNAN, "Skippy" ΖΨ . . . . . Torrington, Conn.

WILLIS AUGUST ULHMAN, "Bill" . . . . . Erie, Pa.
JACK EXLEY UPHAM, "Jack" ΔΥ . . . . . Washington, D. C.

WILLIAM JOHN VANCE, "Dizzy" . . . . . Somerville, Mass.
FRANKLIN IRVING van WART, "Frank" . . . . . Glenbrook, Conn.
LOUIS ARMAND VEILLEUX, "Lou" ΑΚΠ . . . . . New Bedford, Mass.

HERBERT ROY WAITE . . . . . Arlington, Mass.
CLIFTON ROLLA WALBRIDGE, "Clif" . . . . . Enfield, N. H.
JOHN FREDERICK WATSON, "Johnnie" . . . . . W. Somerville, Mass.
JOSEPH LORING WATSON . . . . . Atlantic, Mass.
HAROLD WARREN WELLS, "Harry" . . . . . Somerville, Mass.
ELMER LORD WHITHAM, "Whitey" ΖΨ . . . . . New Bedford, Mass.
FREDERICK MAYHEW WILLSON . . . . . Somerville, Mass.
VICTOR HUGO WINROTH, "Vic" ΖΨ . . . . . Stoughton, Mass.
WILLIAM HENRY WINSHIP, Jr., "Bill" ΔΤΔ . . . . . Malden, Mass.
ROBERT WITTEN . . . . . Roxbury, Mass.
ANTHONY ANDREW WOJCIECHOWSKI, "Tony" ΑΤΩ . . . . . Webster, Mass

ROBERT YANOFSKY, "Mendy" ΦΕΠ . . . . . Mattapan, Mass.

FREDERICK BIGGAR ZEIDLER . . . . . W. Roxbury, Mass.
HAROLD OWEN ZIMMAN, "Zim" ΣΩΨ . . . . . Lynn, Mass.
VICTOR JOSEPH ZUKAS, "Vic" . . . . . Lynn, Mass.

Jackson

ESTHER V. ANDERSON, A.B. in English . . . . . W. Somerville, Mass.

MARION E. BANCROFT, "Bette" ΑΞΔ, B.S. in Biology . . . . . Melrose, Mass.
MARIE BARRETT, ΑΟΠ, B.S. in English . . . . . Holyoke, Mass.
DORIS M. BONNER, "Dody" ΣΚ, A.B. in English . . . . . Lawrence, Mass.

LORAINE M. CARRIEL, "Pen" A.B. in English . . . . . Claremont, N. H.
DORIS E. CLARK, A.B. in Mathematics . . . . . Somerville, Mass.
CARMELITA S. CORBETT, "Carmy" A.B. in English . . . . . Jamaica Plain, Mass.
MARIE E. COREY, "Betty" B.S. in Chemistry . . . . . Kentville, Nova Scotia
ALICE W. CRATON, "Lal" ΑΟΠ, A.B. in English . . . . . Hillsboro, N. H.

MABEL M. DARBY, "Dibby" A.B. in Chemistry . . . . . W. Roxbury, Mass.

ELIZABETH Z. EISNOR, A.B. in English . . . . . Everett, Mass.

EMILY FEDOR, B.S. in Economics . . . . . Bridgeport, Conn.
HELEN P. FINDEISON, A.B. in English . . . . . Methuen, Mass.
AUDREY J. FITZPATRICK, B.S. in Chemistry . . . . . Southbridge, Mass.
JEAN M. FORSYTH, ΑΟΠ, B.S. in English . . . . . Somerville, Mass.

ELSIE U. GASSIRARO, B.S. in Chemistry . . . . . Boston, Mass.
CHARLOTTE E. GINSBERG, A.B. in Psychology . . . . . Brookline, Mass.

ETHEL E. HAM, "Betty" A.B. in Greek . . . . . Hartford, Conn.
EDITH HARRIS, ΧΩ, A.B. in Music . . . . . Dorchester, Mass
ALICE B. HAYDEN, "Altie" A.B. in Philosophy . . . . . Medford, Mass.

ETHEL E. JACKSON, A.B. in History . . . . . Somerville, Mass.
MARION H. JEPSON, "Jeppy" ΧΩ, B.S. in Mathematics . . . . . Walpole, Mass.
MARTHA G. JONES, "Jerry" ΑΟΠ, B.S. in Economics . . . . . Medford, Mass.

IRIS KELMAN, B.S. in Music . . . . . Stoneham, Mass.
FLORENCE KREPLICK, "Flo" B.S. in Biology . . . . . Lynn, Mass.

CAMELLA C. LABUZ, A.B. in Biology . . . . . Palmer, Mass.
DOROTHY M. LANDRY, "Dot" B.S. in Chemistry . . . . . Watertown, Mass.
WILMA LELAND, "Billie" B.S. in English . . . . . Harrison, N. Y.
RUTH LINER, A.B. in French . . . . . Dorchester, Mass.
ANITA H. LINSER, "Jiggs" B.S. in Psychology . . . . . Bronxville, N. Y.

MARY C. MacDONALD, B.S. in Chemistry . . . . . Arlington, Mass.
ELEANOR M. MAGEE, "El" A.B. in English . . . . . Revere, Mass.
BARBARA J. MARCH, "Barb" B.S. in Biology . . . . . Medford, Mass.
NUNZIA R. MERLINO, "Nan" ΑΟΠ, A.B. in French . . . . . E. Boston, Mass.
RITA C. MORDELIA, "Reets" A.B. in English . . . . . Revere, Mass.

BETTIE NEILL, "Tominie" ΧΩ, B.S. in Biology . . . . . Watertown, Conn.
CHRISTINE NELSON, "Sammy" ΑΟΠ, B.S. in Mathematics . . . . . Contoocook, N. H.

LOIS M. O'BRIEN, A.B. in French . . . . . W. Somerville, Mass.
ALICE M. O'CONNELL, A.B. in Latin . . . . . Everett, Mass.

CLASS OF NINETEEN THIRTY-EIGHT

ANNIE PERKINS, "Ann", "Perkie" A.B. in English . . . . . Middlebury, Vt.
VIRGINIA POLSEY, "Ginny" A.B. in French . . . . . Medford, Mass.

HELEN B. RICHBURG, "Bunny" A.B. in History . . . . . W. Raxbury, Mass.

BERNICE P. SAMEL, B.S. in Chemistry . . . . . Methuen, Mass.
PRISCILLA L. SAUNDERS, "Prissy" A.B. in English . . . . . W. Medway, Mass.
DOROTHY G. SEEKAMP, "Dot" ΣΚ, B.S. in Psychology . . . . . Queens Village, N. Y.
THELMA I. SHAULIS, "Teddie" B.S. in Economics . . . . . Holsapple, Penn.
CAROLYN H. SPINNEY, A.B. in Chemistry . . . . . Somerville, Mass.

RUTH B. TAYLOR, "Sandy" A.B. in Mathematics . . . . . Marshfield, Mass.
LEPHA M. THWING, "Peggy" B.S. in Mathematics . . . . . Winchester, Mass.
JOSEPHINE M. TINSLEY, "Ja" ΧΩ, B.S. in Bialagy . . . . . Sandford, Me.

KATHRINE Van SCHAICK, "Kay" A.B. in French . . . . . Cobleskill, N. Y.

HELEN M. WANAMAKER, A.B. in English . . . . . Somerville, Mass.

2722

"Society therefore is as ancient as the world."

Voltaire

ORGANIZATIONS

Woodworth, Grinnell, MacLean, Fox
Hingston, Froehlich, Oliver, Kavanaugh, Brown

Tower Cross

Memberhip in Tower Cross is considered one of the highest honors that can be accorded an undegraduate. The chief purpose of the society is to promote the highest good of the College. It also has other specific duties.

The Society was founded in 1897 as an honorary Senior Society. Members are elected in May of each year by the Junior Class, and the announcement and installation ceremony are held publicly at the Chapel service on Junior Day.

FREDERICK S. OLIVER . . . . . President
BENJAMIN M. CARLYN . . . . . Vice-President
JAMES W. KAVANAUGH . . . . . Secretary-Treasurer
WALTER E. FROEHLICH . . . . . Marshal

Owen J. Brown, Jr.
Benjamin M. Carlyn
Samuel F. Fox
Walter E. Froehlich
William G. Grinnell
Richard J. Hingston
James W. Kavanaugh
Raymond G. MacLean
Frederick S. Oliver
Roy D. Woodworth

Greenblatt, O'Grady, Stearns
Razee, MacLeod, Beer, Adelson, Boardman, Neal, Powers

Phi Beta Kappa

Delta of Massachusetts Chapter — Established in 1892

National Honorary Scholastic Fraternity

Founded 1776 at the College of William and Mary

Ninety-nine Active Chapters

Members of Phi Beta Kappa are chosen each year, on the basis of scholarship, from the first third of the Senior Class of the School of Liberal Arts and of Jackson College.

CLASS OF 1935

JACKSON	TUFTS
Barbara J. Boardman	Lester R. Adelson
Mary G. Beer	Robert Claus
Elizabeth C. MacLeod	Milton Greenblatt
Grace G. Neal	Gerald P. O'Grady
	Arthur L. Powers
	Arthur H. Razee
	Albert W. Stearns

Hynes, Urbanek, Martinson
Dahlberg, Benedict, Bradley, Hammond, Gaedecke, Karp
Richardsan, Russell, Kollias, Savage, Oliver, Wiggin, Savalainen

Tau Beta Pi

Delta of Massachusetts Chapter — Established in October, 1927

National Honorary Engineering Fraternity
Founded at Lehigh University in 1885.

Tau Beta Pi, National Honorary Engineering Fraternity, provides a distinctive recognition for Engineering students, whose ability to combine scholastic excellence with other collegiate activity merits special consideration. Election to its membership is a scholastic honor second only, in importance, to graduation honors, and depends not only on the man's scholastic ability, but also, his character, his breadth of interest, both inside his School and out, his ability as a leader, his integrity and sincerity, and his promise as a future, successful engineer. Men are chosen from the first eighth of the Junior class and from the first quarter of the Senior class in the Fall and Spring of the School Year.

H. WESLEY SAVAGE . . . . . President
FREDERICK S. OLIVER . . . . . Vice-President
DEMETER J. KOLLIAS . . . . . Secretary
DAVID C. WIGGIN, Jr. . . . . Corresponding Secretary

H. Wesley Savage, '35
Demeter J. Kollias, '35
Frederick S. Oliver, '35
David C. Wiggin, Jr., '35
Charles A. Richardson, '35
Unto U. Savolainen, '35
Chester H. Russell, '35
George H. Hammond, '35
Mark Goedecke, '35
Walter L. Benedict, '35
Robert W. Bradley, '35
Joseph P. Urbanek, '35
Vincent M. Hynes, '35
Harold S. Dahlberg, '35
Alfred Karp, '35
Leonard A. Martinson, '36

Burbank, Hotchkiss, Andrews, Clark, Brouder
Lutzin, Brainerd, Thorner, Franceschini, Odell

Pen, Paint and Pretzels

Harking back to the days "after bustles had gone out but before rats in the hair had come in," Pen, Paint and Pretzels began the year with "Gold in the Hills" by J. Frank Davis, which was received enthusiastically by a capacity house. Varying the type of dramatic fare, the Society offered for the second production "The Queen's Husband," by Robert Sherwood.

Three P's introduced an innovation to Tufts theatre-goers by producing in April three original one-act plays, "All the World's a Stage," by Sheldon Christian; "Ashes of April," by Arthur H. Razee; and "The Waitress and the Princess," by Theodore Packard. Production of one-act plays between the second and third full-length productions seems destined to become a permanent part of the dramatic policy of the Society.

Entering into its Twenty-fifth Anniversary Year, Pen, Paint and Pretzels presented for its final play, "Counselor-at-Law," by Elmer Rice. This drama proved to be one of the most ambitious and successful productions ever offered at Tufts.

MELVIN THORNER . . . . . President
MARGARET F. BRAINERD . . . . . Vice-President
JOAN M. FRANCESCHINI . . . . . Secretary
SIDNEY G. LUTZIN . . . . . Treasurer

Sherman W. Andrews
Edward W. Burbank
J. Francis Burbank
Eleanor Clark
Helen V. Hotchkiss
Esther Odell

Duncan, Ranieri, Weiss, Tervo
Radvilas, Coolidge, Lewis, Garner, Stone

Ivy Society

The Junior Honorary Society, Ivy, founded in 1901 to break down factional lines within the college, has many functions to perform. Included among these are carrying out arrangements for Junior Day, selecting class blazers, conducting the Junior Prom, and publishing the Ivy Book. At the request of the faculty, Ivy also assumes charge of and conducts various college affairs.

....The group is elected by the Sophomore class in May, and the announcement is made on Junior Day.

WILLIAM W. LEWIS . . . . . President
ANTHONY RADVILAS . . . . . Vice-President, Secretary
WILLIAM C. GARNER . . . . . Treasurer

Robert T. Coolidge
Richard S. Duncan
William C. Garner
Richard Johnson
William W. Lewis
Anthony F. Radvilas
Louis P. Ranieri
Carlton H. Stone
Thomas D. Tervo
Irving Weiss

Bently, Kyrios, Lillis, Spath, Redshaw, Stewart
R. Boyd, Goodall, Bower, J. Keith, J. Boyd

Sword and Shield

Sword and Shield is the honorary Sophomore Society. Its functions are to act as welcomers of visitors, run not more than five informal dances, usher at athletic and dramatic functions, enforce Freshman traditions, and to assume responsibility of college song books in chapel.

DAVID A. BOWERS . . . . . President
LINCOLN L. REDSHAW . . . . . Vice-President
JOHN C. BENTLEY, Jr. . . . . Secretary
ROBERT B. BOYD . . . . . Treasurer

John C. Bentley, Jr.
David A. Bowers
John A. Boyd
Robert B. Boyd
Charles A. Foberg
William Goodall
Roger S. Keith
Lewis A. Kyrios
James C. Lillis, Jr.
Lincoln L. Redshaw
Antone J. Spath
Richard W. Stewart

Stone, Coolidge
Lord, Benedict, Auer, Davis, Hyde, Roetzer
Woodworth, MacLean, Oliver, Brown, Grinnell, Froehlich, Fox

Student Council

Student Council is composed of members from the various major organizations on the Hill. It controls and regulates all pertinent matters concerning extra-curricular activities and the student life of the men in general. Some work has been inaugurated this year in conjunction with the Alumni Council on matters pertaining to the general welfare of the College.

OWEN J. BROWN, Jr. . . . . President
FREDERICK S. OLIVER . . . . . Vice-President
ROY D. WOODWORTH . . . . . Secretary
PROFESSOR GEORGE S. MILLER . . . . . Faculty Advisor

George J. Auer, Jr.
Walter L. Benedict
Owen J. Brown, Jr.
Robert T. Coolidge
Franklin A. Davis
Samuel F. Fox
Walter E. Froehlich
William G. Grinnell
Stanley Hyde
Arthur B. Lord, Jr.
Raymond G. MacLean
Frederick S. Oliver
Alfred A. Roetzer
Antone J. Spath
Carlton H. Stone
Melvin Thorner
Roy D. Woodworth

Swenson, Pflaumer, Spain, Clark, Chagnon, Upton, E. Harris, Oddy
MacLeod, Goddard, W. Harris, Miller, Carter

Jackson Student Council

Founded in 1902

Jackson Student Council has added to its disciplinary work, the duties of a central college organization. This year's Council has joined the National Student Federation of America; entertained sub-freshmen; sponsored monthly formal dinners; and added an off-hill representative. The members of Council are: president, vice-president, secretary-treasurer, off-hill representative, the presidents of each of the four classes, and the house presidents of each dormitory.

WILHELMINA HARRIS, '35 . . . . . President
KATHERINE J. CARTER, '36 . . . . . Vice-President
VIRGINIA M. GODDARD, '37 . . . . . Secretary-Treasurer
ELIZABETH C. MACLEOD, '35 . . . . Off-Hill Representative

Elizabeth V. Chagnon, '35
Alicia F. Clark, '35
Edith Harris, '37
Ruth S. Miller, '36
Christina J. Oddy, '35
Mathilda Pflaumer, '36
Louise O. Swenson, '36
Elizabeth Spain, '37
Fairlee H. Towsley, '35
Marjorie P. Upton, '36

Hill, Ranieri, Bluestein, Ladd, Healey, Weiss, Tennant
Franks, Merriman, Marvin, Brouder, Robinson, Quinn, O'Grady

The Interfraternity Council

Recognized by the National Interfraternity Council, the Tufts Interfraternity body is composed of one senior and one junior delegate from each fraternity. Its purposes are to promote good fellowship among the college fraternal organizations, to formulate the "rushing" rules, and to regulate all matters of interfraternity competition.

EDWARD W. BROUDER . . . . . President
CARROLL J. ROBINSON . . . . . Vice-President
HAROLD H. SLATE . . . . . Secretary

Randall H. Merriman	Zeta Psi	Duncan W. Seavey
Nathan L. Marvin	Theta Delta Chi	Lawrence A. Franks
Edward W. Brouder	Delta Upsilon	Joel B. Hill
Melvin S. Martinson	Delta Tau Delta	Robert C. Mountford
Carroll J. Robinson	Alpha Tau Omega	Daniel S. Healey, Jr.
Arthur E. Appleyard	Phi Delta	Robert A. Spence
Harold H. Slate	Phi Epsilon Pi	Irving M. Weiss
Wilbur E. Quinn	Sigma Omega Psi	Louis Bluestein
Gerald P. O'Grady	Alpha Kappa Pi	Louis B. Ranieri
Douglas B. Roberts	Phi Mu Delta	Charles F. Tennant

Goddard, Donning, Bullock
Miller, MacLeod, Roscoe, Smith, Illingworth

Pan-Hellenic Council

The Pan-Hellenic Council of Jackson College is composed of one alumna, one senior, and one junior delegate from each of the national fraternities represented in in the institution.

During the past year the Council has been more successful than ever in propagating among the fraternity women the democratic ideal of the college. Following a semester void of rushing rules, the first week of second semester was devoted to organized rushing.

GERTRUDE ROSCOE, Chi Omega . . . . . President
ELIZABETH MacLEOD, Alpha Omicron Pi . . . . Vice-President
PATRICIA SMITH, Sigma Kappa . . . . . Secretary-Treasurer

Gertrude Roscoe	Chi Omega	Jane Tyrell
Elizabeth Macleod	Alpha Omicron Pi	Ruth Miller
Irma Illingworth	Sigma Kappa	Patricia Smith
Ruth Bullock	Alpha Xi Delta	Mary Donning

Martinson, Quinn, Ladd, Brown, Allen, Dittami, O'Grady

Evening Party Association

The Evening Party Association is one of the oldest organizations in College. It is composed of members of each of the fraternities, and runs a series of formal dances during the course of the college year.

The Evening Party aims to provide a means for the men and women of the College to enjoy their social life on the Hill.

OWEN J. BROWN, Jr. . . . . President
MERLIN LADD . . . . . Vice-President
ALFRED E. ALLEN, Jr. . . . . Secretary-Treasurer

Alfred E. Allen, Delta Upsilon
Owen J. Brown, Jr., Theta Delta Chi
Frances R. Dittami, Phi Delta
Merlin Ladd, Zeta Psi
William B. MacRae, Alpha Tau Omega
Melvin S. Martinson, Delta Tau Delta
Gerald P. O'Grady, Alpha Kappa Pi
Herman A. Poitras, Phi Mu Delta
Wilbur E. Quinn, Sigma Omega Psi

Price, Petravice, Rose, Kellett
Parks, Coolidge, Brouder, Quinn

Debating Council

The Debating Council had a most successful and active season this year. In the Fall tryouts eleven men qualified for membership, Edward W. Brouder was elected President; and Bradford Coolidge, Manager. During the year various teams from the Council participated in eleven debates, of which six were at some distance. The schools met included Radcliffe, Middlebury, Bates, U. of Pennsylvania, Syracuse, Hamilton, Colgate, M. I. T., Mass. State, Bowdoin, and Lafayette. At Academic Honors Awards, Brouder, Parks, Quinn, and Stearns were presented with the debating charms which they won by steady work and distinctive ability. Professor Newell C. Maynard played his usual flawless role as Director of Debate.

EDWARD BROUDER . . . . . President
BRADFORD COOLIDGE . . . . . Manager
PROFESSOR NEWELL C. MAYNARD . . . . . Director

Edward Brouder
Bradford Coolidge
Norman Kellett
Lewis Parks
Peter Petravice
Robert Price
Wilbur Quinn
David Rose

Miller, Merry, Merlino, Barker, Sherry, Dunn, Franceschini

All-Around Club

Every Jackson student is a member of the All Around Club, a social organization which sponsors a series of events, including the spring formal and the musicale. The musicale is under the direction of Professor Lewis. This year, funds were given to Student Council for its operating expenses.

JOAN M. FRANCESCHINI . . . . . President
RUTH S. MILLER . . . . . Vice-President
JEAN BARKER . . . . . Secretary
ELIZABETH A. DUNN . . . . . Treasurer

Joan M. Franceschini
Ruth S. Miller
Jean Barker
Elizabeth A. Dunn
Helen M. Merry
Ruth E. Sherry
Nunzia R. Merlino

Yanofsky, Roscoe, Grinnell
Clark, Appleyard, Cole

Commencement Committees

CLASS DAY COMMITTEE

VICTOR APPLEYARD
Chairman

BENJAMIN M. CARLYN
Treasurer

GERTRUDE M. ROSCOE
ALICE G. COLE

WILLIAM G. GRINNELL
JOSEPH R. YANOFSKY

ALICIA F. CLARK

BANQUET COMMITTEE

SIDNEY G. LUTZIN
Chairman

WILLIAM G. STOTT

DANIEL MILLER

CHAPEL ORATORS

EDWARD W. BROUDER
Tufts

WINONA M. GOULD
Jackson

TREE ORATORS

OWEN J. BROWN, Jr.
Tufts

PATRICIA M. GAVIN
Jackson

JACKSON BANQUET COMMITTEE

D. ELAINE ANDERSON

ANN M. MAHER

HELEN V. HOTCHKISS

Established 1895

THE TUFTS WEEKLY

On to Bodun!

VOL. XXXVIII — THURSDAY, NOVEMBER 15, 1934 TUFTS COLLEGE, MASSACHUSETTS — NO. 8

"GOLD IN THE HILLS" FASCINATES

Revi

Reviewed

Pen Pai fascinatin tertainmen on the eve 9 when h Hills, or T large aod the play a The audie as such, fo of Jack D Nell, aod in the pas In teose e uations w week, for and dram lifted hod dramas w years or s tres as a tainment. lesque son synthesis c melodrams an expositi dramatic c

That is, has vaolsh in differen play abou tioos, rom pense of a tion of a p before a aodience; is fixed s which the which the deeming t is amazlog in which stupid Roc all the acc abouods i uses threa causes rigl ty to he pr maods litti

This Week's Mail

Honsen, Benoit, Breen, Morvin
Packard, Donnelly, Clark, Auer, Huyck, Powers, Coolidge

The Tufts Weekly — Established in 1895

GEORGE J. AUER, Jr. . . . . Editor-in-Chief
ARTHUR L. POWERS . . . . . Associate Editor
JAMES F. DONNELLY . . . . . Sports Editor
ALICIA F. CLARK . . . . . Jackson Editor
MARGARET L. HUYCK . . . . . Assistant Jackson Editor
DOUGLAS B. ROBERTS . . . . . Business Manager
RUSSELL E. DIMERY . . . . . Circulation Manager

Managing Editors

LEROY J. BENOIT — EDWIN R. HANSEN
ROBERT T. COOLIDGE — DAVID PACKARD

NEWS STAFF

E. Bennett, E. Champney, W. B. Coolidge, M. Crevoshoy, E. L. Buchon, M. E. Donning, F. S. Doody, R. Grayce, J. E. Horris, L. G. Horris, R. C. Horriot, W. T. Howkins, R. W. Hunt, R. J. Jarvis, J. J. Mongione, R. E. Ober, L. H. Parks, R. B. Porks, A. Pollen, E. A. Russo, I. S. Shulman, P. H. Smith, W. H. Winship, N. L. Marvin, E. C. Shaw, H. Breen, D. L. Stanley, S. Sheinberg

VARSITY SWAMPS MIDDLEBURY

SCORE

Runs

ins
ry march of
imbo roared
touchdown
unoefeated
Middlebury
val last Sat-
pes of Tufta
t digit, rep-
f yard field
tant feature
ed a soap-
of consecu-
ents of the
ing of this
ungle.
Dick Hings-
-intercepter.
the Middle-
the first two
log hooors
ad less shif-
stopped on
filehury sec-

ter lioe and
g consider-
g thru the
ottier. Mid-
early io the
ropped hack
and fired a
right side-
yards away
who had
g to cover
gure of tha
oo was still
his team-
other Mid-
ept on in a
touchdown.

ion of the
forwards by
a few min-
rter was io-
out the sec-
sed all his
the Panther

5)

COACH

Bowdoin Tean Clash

By Donald

The oft swung int preparatio tle of tha feated Jun a victory Tufts woul a disappoi Bowser is hope that attack wil lacked thn

injuries was predi for the B the White who score last year offeose, is first strin Kent, Joe Drumomood, Will Maoter, Basil Latty, Al Puoam and Stao Sargeot are at preseot held together by adhesiva tape and will probably see little action Saturday.

Remembering the 26 to 12 win sesson wheo meetiog the Jumbo, no matter how poor the season may have heeo otherwise. The punting of Buck Sawyer will give the stellar

(Continued on Page 4)

ing

Saturday, November 24

Varsity Football, Mass. State at Tufts.

8:30 P.M. Sword and Shield Daoce, Couseos Gym

other noughboys along the Meuse had oot learoed positively uotil the day after that the armistice was a fact.

At the present time, he stated, radadication of the armistice should

STICE RD HALL

During the
been pro-
ce; we may
everything
in the loog
n which is
c times; or
firm inten-
s, aod sett-
to meet the
momeot.
and foreign
re at home
siogly oat-
d to Wash-
system the
ne Coogress
age to haod
rrei is root-
Is such a
to ruo the
the modero
iodlvidual
of ecooomic
es, sioce in-
roken dowo
standard.
How well equipped is a patrooage-run governoient to handle its owo affairs, to meet exigencies thrust upon it?

(Continued on Page 4)

Morine, Leary, Brouder
Powers, Giblin, Hotchkiss, MacLoughlin, Murray, McLeod, Champlin, Donnelly
Minton, Ladd, Gavin, Hyde, Brown, Franceschini, Auer

1935 Jumbo Book

In keeping with the trend established in the last volume of the Jumbo Book, this book blends the old traditions of the College with a modern styling. A few minor revisions, such as the expansion of the section devoted to football, with the new treatment of the views and pictures, are incorporated to harmonize with the black and silver theme that is used throughout the volume. Behind and beneath this new exterior, however, there still remains the manner that has proved so substantial through the years in depicting the true Tufts.

STANLEY HYDE . . . . . Editor
OWEN J. BROWN, Jr. . . . . Business Manager
PATRICIA M. GAVIN . . . . . Jackson Editor
MERLIN J. LADD . . . . . Assistant Editor

George J. Auer, Jr.
Arthur Powers
Spencer Champlin
Catherine Murray
James Giblin
Jack Morine
Hazel McCarthy
Victor Appleyard
Walter Benedict
Sidney Lutzin
Geraldine Minton
Marion MacLoughlin
Edward Leary
Helen Hotchkiss
James Donnelly
Theodore Brouder
Joan Franceschini
Elizabeth MacLeod
Mark Goedecke
Duncan Seavey

Price, Lord, Benoit, Besse

The Tuftonian

The Tuftonian, the literary magazine of Tufts College, is a quarterly which contains contributions of the student body. The magazine provides an opportunity for students to express their opinions as well as to publish creative work of merit. The student editorial board of 1934-35 has been prone to accept the more readable manuscripts; at the same time it has tried to maintain the high literary standard established in past years. The contests sponsored by the magazine and Mr. John Holmes proved highly successful in encouraging students to produce work which met these standards.

BOARD OF EDITORS

Editor-in-Chief

ARTHUR B. LORD, Jr.

Assistant Editors

BARBARA BADMINGTON
LEROY J. BENOIT
ROBERT F. PRICE
ELEANOR CHAMPNEY
VIRGINIA BESSE

Radlo, Bluestein, Flanders
Hay, Kimball, Quinn, Elsner, Pollack, Oppenheimer
Merrow, Lane, Parks, Benedict, Hanson, Price, Mangione

Tufts College Glee Club

The Glee Club of the 1934 - 1935 season was one of the best in the history at college. In spite of economic conditions a number of concerts were given which fulfilled the high standards of entertainment offered by the Club. The large enrollment of members and candidates is indicative of the keen, live interest of Tufts in the Glee Club. The fine support and spirit of the members, welded together under the capable leadership of Professor Lewis, formed a Club of which the college may well be proud.

MEMBERS

1934 Group

W. O. Bracken
L. Bluestein
E. R. Hansen
W. H. Howard
R. E. Howard
E. S. Treworgy
F. M. Carrol, Jr.
J. J. Mangione
L. M. Shipp
C. A. Stevens
F. A. Whitney
W. L. Benedict
D. E. Bowen
N. E. Carlson
H. A. Poitras
N. L. Williams
W. H. Kemp
L. H. Parks
D. B. Roberts
D. W. Seavey
J. R. Tucker
W. R. Corey
W. B. Coolidge
F. H. Cummings
D. B. Davis
W. T. Gilman
R. F. Greely
O. T. Harris
L. W. Hathaway
K. D. Hay
R. J. Hunt
N. L. Kellet
P. M. Kramer
G. G. Lane
A. S. Merrow
R. B. Parks
J. M. Peters
D. Simonds
O. Spritz
F. S. Vecchione
M. F. Walker
A. F. Wild

1935 Candidates

R. C. Hudson
C. L. Elnser
H. F. Eaton
R. K. Hapgood
W. A. Johnson
M. H. Pollak
G. S. Gibb
J. F. Sherman
G. J. Andrews
L. Lister
W. G. Skulley
W. E. Morton
R. C. Palange
D. A. Tripp
J. H. Wilkinson
M. Gold
R. B. Flanders
P. LaFortune
L. Oppenheim
L. B. Radlo
E. Westphalen

PIANIST
W. H. Howard

MANAGER
W. L. Benedict

2723

"For when the One Great Scorer comes
to write against your name,
He marks-not that you won or lost-but
how you played the game."

Rice

ATHLETICS

2724

The Chapel bell, which by an old tradition always rings out the news of a Tufts' victory down at the Oval, pealed forth once more, late Saturday afternoon, November 23, 1934, just as dusk was settling down on the Hill, but this time its clamor possessed a new significance. Tufts had defeated Massachusetts State, successfully passing the last obstacle on the long and arduous route to one of those very rare achievements, an undefeated and untied football season.

Every man on the Tufts line-up contributed his part to the especially satisfying victory; satisfactory because the victims were the Massachusetts Staters, but more so because the game marked the finale of a perfect football season. Captain Walter Froehlich, one of the eight seniors playing his last gridiron role for the Jumbos, was everything a captain should be, an inspiration to his mates by the rugged quality of his steady performance. Johnny Grinnell and Fred Oliver, the ends; Sam Fox and Roy Woodworth, the tackles; Raymie MacLean and Dick Hingston, "speed boys" of the backfield, and Ben Carlyn, center; also turned in their togs for the last time.

The others, such as Jack Rendall, Jerry Ginley, and Lew Kyrios, the guards; Ollie Borden, Charlie Foberg, and Roger Keith, half backs; were not far behind the veterans in the brilliancy of their performance. The seven line men played through the entire sixty minutes of bitter, savage football in almost every game, with the exception of the New Hampshire and Connecticut State contests, duplicating their iron-man stunt week after week. Roy Woodworth underwent a painful leg operation the night before the Massachusetts State game but played through the encounter, turning in many spectacular plays and encouraging his mates by his fortitude. Johnny Grinnell, Freddy Oliver, and Sam Fox were also nursing injuries sustained in the Middlebury and Bowdoin games.

Notwithstanding the physical injuries, however, the team, coaches and even some of the student body were laboring under a mental strain that exceeded physical suffering tenfold. For five consecutive Saturdays the Brown and Blue was unscored upon. The strain was terrific, and it was perhaps fortunate that Middlebury scored those three points on the sixth Saturday. It was certainly a safety valve and everyone felt better.

At the outset of the season the chances for a winning, let alone an undefeated one, were considered very slim. It was through the very able supervision of the head coach, Lew Manly, and his assistants, Charlie Hingston and Syke Rachdorf, and the inspiring leadership of a fine captain, Walter Froehlich, that the team was able to attain its memorable achievement. In several instances they rose to great heights and repelled the opposition with a will to win which can only be displayed by the best gridiron teams.

The record these men made is indeed an enviable one. To the coaches, captain and every man on the squad we extend our heartiest congratulations.

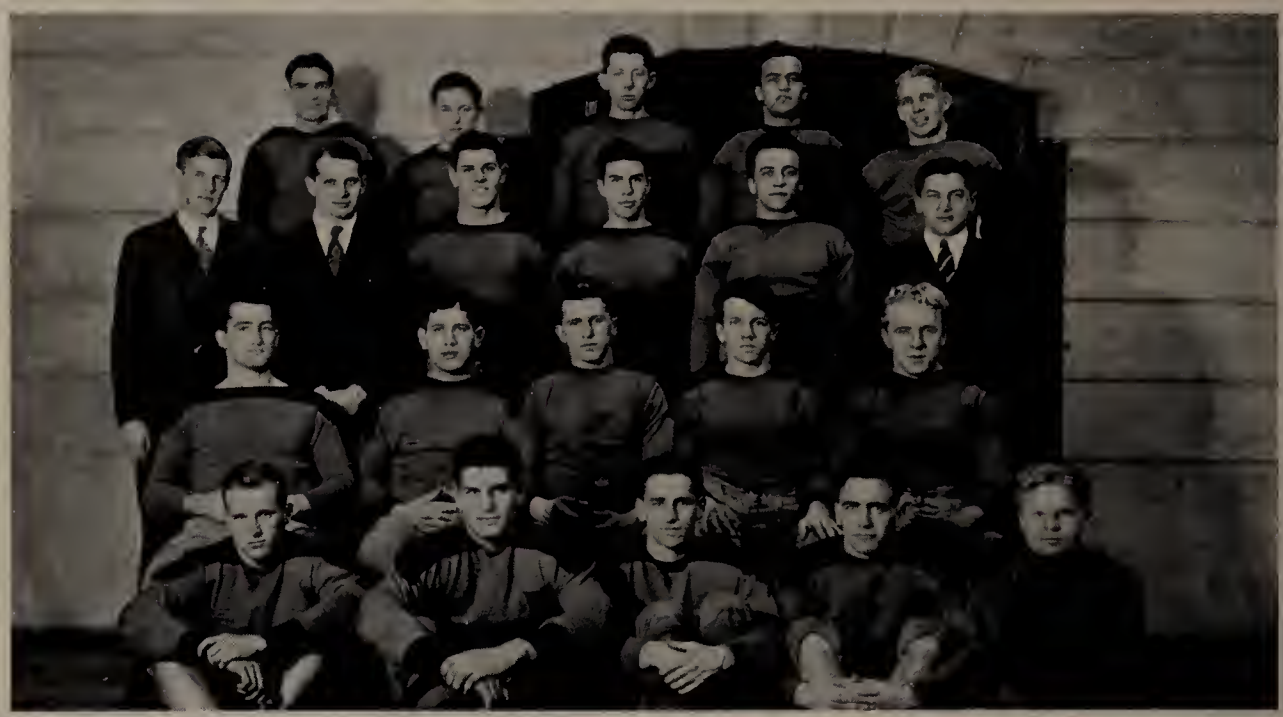

Back Row: Spath, Foberg, Keith, Rendall, Borden.
Third Row: Claus, Manly, Smith, Baker, Kyrias, Rachdorf.
Second Row: Giniey, Fox, Froehlich, Oliver, Carlyn.
Front Row: MacLean, Woodworth, Grinnell, Hingston, Nattie

TUFTS VS. COLBY

TUFTS — 7 **COLBY — 0**

On October 6, a stubborn but outclassed Colby eleven of White Mules gave way before a steady fifty-yard march late in the third period, and a Tufts combine of potential "Iron Men" annexed the first victory of the season, 7-0, before a loyal, rain-soaked crowd at the Oval.

With Captain Froehlich constantly ripping holes in the Colby line, and with Raymie MacLean artfully picking his way behind the fine blocking of Dick Hingston, the Jumbo grid machine ground out its first touchdown of the year. MacLean finally shot across the last three yards for the score after his mates had driven the right side of the heavy Colby line out of play. Roger Keith's educated toe drove home a perfect placement kick far the extra point.

Johnny Grinnell did a great job of calling signals, and it was largely his strategy in using a quick kick that paved the way for the Jumbo score.

TUFTS VS. BOSTON UNIVERSITY

TUFTS — 6 **B. U. — 0**

The team journeyed over to Weston on Monday, October 15, for its annual contest with B. U. The game, originally scheduled for the previous Saturday, was postponed because of snow.

The game itself was one of the closest and most hard fought of all. The Tufts line met its acid test and passed it gloriously. Time and time again they repulsed the attacks of the red-jerseyed horde in the very shadow of their own goal posts. The Brown and Blue seemed lost throughout the first half of the game, and a B. U. score seemed inevitable. The ball was in Tufts' territory during the entire first half, but the Terriers failed to take advantage of their opportunities and there was an audible sigh of relief from the Tufts rooters when the half ended.

In the second half it was another story. Coach Manly's boys wasted no time in getting started and the tables were exactly reversed. Early in the fourth period Froehlich smashed over for the only score of the game, from his own two-yard line, after a sustained march down the field. The extra point was blocked.

2725

TUFTS VS. CONNECTICUT STATE

TUFTS — 14 CONN. STATE — 0

On October 20, Tufts met Connecticut State at the Oval and continued on their undefeated march by downing the Nutmeggers, 14-0.

This time it was Dick Hingston's turn to share the spotlight of fame, which so far during the season had played on Froehlich, Grinnell, and MacLean. Hingston caught two passes, one an interception, and accounted for both touchdowns against the stubborn State team from Storrs.

The first score came in the second period, on the wings of a short flip from Keith to Hingston who was waiting in the end zone. Keith easily kicked the extra point. Later in the same period, Hingston intercepted a Connecticut State pass on his own 35-yard line and raced down the field 65 yards for the second score of the game. Keith again made good the point after touchdown.

For the rest of the game Tufts was content to play defensive football and there was no further excitement during the afternoon.

TUFTS VS. WILLIAMS

TUFTS — 7 WILLIAMS — 0

One of the mightiest Tufts' lines in years rose to new heights of football glory by turning aside, in the shadows of their goal posts, no less than six distinct scoring threats on the part of a heavily favored and brilliant Purple eleven at Williamstown on October 27, as the Jumbos ground out a surprise 7-0 victory. Walt Froehlich's bone-crushing charges into the middle of the Williams' frontier pushed over the only score of the afternoon. Roger Keith's usually dependable kicking added the extra point.

The varied and deceptive mode of attack launched by the losers provided the Tufts followers with many an anxious moment during the first half, but as usual the line withstood all attacks and, when the final whistle had blown, Tufts emerged with their fourth consecutive victory and found themselves among the three teams in the East who had neither been defeated, tied, nor scored upon.

2726

TUFTS VS. NEW HAMPSHIRE

TUFTS — 26 NEW HAMPSHIRE — 0

The glorification of the quick kick, engineered by the strategic signal-calling of Johnny Grinnell and by the executive punting of Roger Keith, paved the way for Tufts' fifth straight shutout victory on Saturday, November 2, at the Oval. This time the victims were the unusually potent University of New Hampshire Wildcats, and the score was 26-0. At this time Tufts alone boasted the only perfect record in the East. It was a fitting display of scoring power before the large gathering of Alumni, present far Home-coming Day.

Tufts got away to a quick start by virtue of Keith's quick-kicking and scored eighteen points in the first period. New Hampshire just never seemed to get going; it was Tufts' game all the way through.

TUFTS VS. MIDDLEBURY

TUFTS — 18 MIDDLEBURY — 3

The steam-roller march of the irresistable Jumbo roared still further along the touchdown trail to victory and the glory of an undefeated season by crushing the Middlebury Panther, 18-3, at the Oval on November 9. To the high hopes of the Tufts' rooters, that fatal last digit, representing a beautiful thirty-seven yard field goal by Elwood Hoxie, was the most important feature of the game. It signified the snapping of a lang string of consecutive shut-outs for the opponents of the 1934 Jumbo, king of the Eastern football jungle.

The elusive speed of Dick Hingston, cansistent pass-intercepter, enabled him to race over the Middlebury goal line in each of the first two periods to capture scoring honors for the day. A slower back would have been stopped in each case by the fast Middlebury secondaries.

In the faurth period, Tufts again scored when Froehlich took the pigskin over after a concentrated march down the field.

2727

TUFTS VS. BOWDOIN

TUFTS — 7 BOWDOIN — 6

Only by the scant margin of a conversion kick, propelled by the toe of Roger Keith, allowed the still untied and undefeated Tufts machine to eke out a slender 7-6 victory over the vastly improved and thoroughly inspired Bowdoin Polar Bear at his historic Whittier Field in Brunswick on November 16.

The Bowdoin score came in the third quarter as the aftermath of a punt fumble, and was the first and last successful threat at the Jumbo goal line all season.

Trailing 6-0, well into the final period, Tufts was obliged to come from behind to prolong its undefeated string. With a few minutes left to play, Grinnell called upon Keith to execute one of his quick kicks. Roger's never-failing toe one more performed. The ball left the playing field about two feet from the goal line and the Bowdoin team was so demoralized that Soule's kick carried only nineteen yards. Froehlich and MacLean hammered the line and brought the ball to the six-yard stripe. Then Hingston threw a lateral to Keith, who galloped over the line to tie the score. Keith kicked the extra point for the margin of victory.

TUFTS VS. MASSACHUSETTS STATE

TUFTS — 6 MASSACHUSETTS STATE — 0

The great 6-0 victory of Tufts over Massachusetts State in the final game of the season, at the Oval on November 23, made football history at Tufts, and is now more or less of an old story. The tension for spectators and participants alike created an electric atmosphere around the crowded Oval.

The only score of the game came when Roger Keith threw a flat pass to Dick Hingston on the State thirty-five yard line and Dick raced down the field for a touchdown. Keith's attempt to convert was short. State then took to the air, throwing some dazzling passes, which, luckily for the Tufts' cause, were not completed, and the game ended amid shouts, cries, sighs and cheers from a loyal and enthusiastic undergraduate body.

Left to Right: Manly, Cousens, Froehlich, Houston, Brown, Wren, Newhall

2728

The Victory Banquet

As the inspired Jumbo eleven continued to cut such an impressive string of victories in New England football circles, the idea occurred to the Student Council that a Victory Banquet would be quite fitting as an additional way to honor the players—if, and when, they added the eighth and final game to their list of wins. Because of the disturbing psychological effect which the news of such an affair would foster, plans of the post-season banquet were not widely publicized until after the State game.

George J. Auer, Jr., acted as chairman of the officiating committee, and secured the services of Owen J. Brown, Jr., President of Student Council, as toastmaster. Such an imposing group of names, especially significant here at Tufts, as Fred Ellis, Arthur Sampson, Mr. Robert Claus, Mr. Arthur B. Newhall, Mr. George Carens, Prof. Houston, President Cousens, Lew Manly, and Walt Froehlich were on the bill as speakers.

An attendance of almost 500 loyal Tufts supporters taxed the capacity of the main floor of the Cousens Gym on the evening of the banquet, December 4. Dr. Farquhar, '08, led the group in the singing of the various Tufts songs, and this was followed by Toastmaster Brown's introduction of the different speakers. Several members of the 1927 undefeated eleven were on hand, and there were many attempted comparisons of the fine record of that team with that of the 1934 club. Professor Houston named his All-Tufts eleven and selected Carlyn, Woodworth, and Grinnell from the present team. The election of Jack Rendall as Captain of the 1935 varsity eleven was then announced.

Moving pictures, which featured the more important phases of the football season and of other athletic events in the past two or three years, concluded the program for the evening.

Caton, Pote, Bowen, Savage, Lawrence, Starr
Duffy, Collyer, Hannon, Pare

Cross Country

After dropping meets to Mass. State and Northeastern, the Cross Country team turned in a perfect score against Wesleyan, the first nine men crossing the line wearing the brown and blue. Although defeated by Worcester Polytech, the runners ran a fine race. Amherst was added to Tufts' victims and in the N. E. I. A. A. the varsity made a good showing, placing ninth in an exceptionally good field to end a successful hill and dale season.

OFFICERS

1934		1935
H. W. SAVAGE	Captain	E. G. PARE
E. W. CATON, Jr.	Manager	E. W. CATON, Jr.
W. S. YEAGER	Coach	W. S. YEAGER

LETTERMEN

R. B. Lawrence	H. W. Savage	E. G. Pare
S. J. Starr	G. J. Duffy	H. J. Collyer
	L. W. Pote	

SEASON

Tufts	17	Mass. State	38	Tufts	38	Amherst	22
Tufts	22	Northeastern	38	Tufts	23	W. P. I.	33
Tufts	47	Wesleyan	15	N. E. I. A. A.			Ninth

Franks, Parks, Yegjian, Clopp, Heoley, Coolidge, Kavanaugh, Toon
Calhoun, White, Giblin, Pierce, Davis, Hutton, Reol, Wiley, Morton

Soccer

The Tufts Soccer team enjoyed a successful season with three wins, three losses, and a tie game. After losing a hard fought battle on a muddy field to Harvard, the Jumbo booters proceeded to upset the American International Institute, M. I. T., and Clark in successive weeks. A tie with Worcester Polytech was followed by the loss of two close games to Amherst and Brown.

Frank Davis, Jim Kavanaugh, and George Hutton, the latter being the first Tufts man in the history of the school to be selected an All-American soccer player, were outstanding during the season.

OFFICERS

1934		1935
F. A. DAVIS	Captain	W. W. LEWIS
J. R. CALHOUN	Manager	G. BLEYLE, Jr.
W. W. MORTON	Coach	W. W. MORTON

LETTERMEN

F. A. Davis	W. A. Farnsworth	W. C. Garner
G. T. Hutton	D. S. Healey	W. W. Lewis
J. W. Kavanaugh	J. P. Giblin	J. E. Smith
H. C. Pierce	E. F. Cornwell	W. J. Clopp
L. A. Franks	E. W. Brouder	J. R. Calhoun
R. T. Coolidge		J. Real

SEASON

Tufts	1	Harvard	3	Tufts	2	Clark	1
Tufts	3	American Int.	2	Tufts	1	W. P. I.	1
Tufts	3	M. I. T.	0	Tufts	0	Amherst	1
		Tufts	1	Brown	4		

Green, Boyd, Tervo, Spath, Foberg, Lewis, McConnell, Walter, Cochran
Keith, Kavanaugh, Harris, Grinnell, Kyrios, Radvilas, Woodworth

Basketball

A worn and tired group of players reported for the 1934-35 season to the newly appointed coach of basketball, Art Cochran. The undefeated football season had taken its toll, both mentally and physically. Grinnell, Woodworth, Kyrios, Spath, and Radvilas were all members of the football team. Nevertheless, Coach Cochran did a fine job during his first year as a varsity coach. The team finished the season just under the 500 percentage mark, whipping some good teams and losing five games by from one to five points.

OFFICERS

1934-35		1935-36
W. G. GRINNELL	Captain	I. HARRIS
R. J. GREEN	Manager	R. T. COOLIDGE
A. M. COCHRAN	Coach	A. M. COCHRAN

LETTERMEN

W. G. Grinnell	J. W. Kavanaugh	A. J. Spath
R. D. Woodworth	I. Harris	L. A. Kyrios
A. F. Radvilas		R. J. Green

SEASON

Tufts	43	Brown	37	Tufts	33	Northeastern	30
Tufts	31	B. U.	36	Tufts	27	Rutgers	58
Tufts	35	Panzer	28	Tufts	38	B. U.	20
Tufts	22	Upsala	40	Tufts	41	New Hampshire	33
Tufts	37	Brown	41	Tufts	35	W. P. I.	43
Tufts	29	Harvard	32	Tufts	49	Rhode Island	44
Tufts	47	M. I. T.	20	Tufts	37	Northeastern	38
Tufts	28	Springfield	34	Tufts	44	Williams	30
		Tufts	23	Mass. State	33		

A. Slote, Lutzin, Devot
O'Grody, Chase, Hahn, Errgong, Stewart, R. Smith, Ruggeri
Johnson, E. Smith, Hingston, H Slote, Scoboria,* Pagan, Carey

Wrestling

Wrestling at Tufts has evolved from a minor to a major sport largely through the personal efforts of its congenial and efficient coach, Sam Ruggeri. The season of 1934-35 produced Tufts' second undefeated team. The grapplers climaxed an excellent year's work by winning the New England Intercollegiate Wrestling Tournament for the third time in a period of five years. Captain Harold Slate, "Cowboy" Smith, Ray Pagan, and Dick Hingston were crowned champions in their respective classes. Scoboria and Johnson were consistent winners during the season, but lost spectacular matches in the semi-finals of the tournament.

OFFICERS

1934-35		1935-36
H. H. SLATE	Captain	R. JOHNSON
G. P. O'GRADY	Manager	J. F. PALMIERI
SAM RUGGERI	Coach	SAM RUGGERI

LETTERMEN

H. H. Slate	A. J. Devot	R. Pagan
E. L. Smith	R. J. Hingston	R. Johnson
C. P. Scoboria		G. P. O'Grady

SEASON

Tufts	30	Norwich	0	Tufts	22	Springfield	8
Tufts	27	Brooklyn Poly.	5	Tufts	20½	M. I. T.	9½
Tufts	17	Harvard	11	Tufts	16	Brown	16

New England Intercollegiates — First Place — 27 Points

Tervo, Tominey, Pingree, Mayo, Keith, Galuszka, McCurtain, Spath, Acford, Devlin, Bristol, Leslie Nash, Lupien, Yavarrow, Calclough, Woodworth, Grinnell, Donnelly, Morine, Acerro, Lillis, Batchelder, Adelson.

Baseball

The 1934 diamond edition of the Jumbo was one of the strongest aggreaations to represent Tufts in years. Woodworth and Grinnell turned in some fine mound performances, while Batchelder and Staffon excelled with the willow. A record of thirteen wins and only four losses speaks for itself.

The 1935 prospects look aood with Grinnell and Woodworth returning to the box, Borden and Morine to the infield, and Donnelly to the outer garden. Colclough, Bristol, Lupien, Mayo, Leslie, Spath, and Tominey will round out a team capable of providing stiff opposition for Tufts' opponents.

OFFICERS

1934		1935
E. P. BATCHELDER	Captain	R. D. WOODWORTH
C. E. MOORS, Jr.	Manager	L. R. ADELSON
K. L. NASH	Coach	K. L. NASH

LETTERMEN

R. D. Woodworth	L. A. Pingree	L. F. Roberti
W. G. Grinnell	G. W .Donnelly	J. P. Morine
L. D. Spaulding	J. J. McGonagle	O. S. Borden
E. J. Rogean	W. A. Staffon	J. Gurwitz
A. C. Ingraham	W. D. MacDonald	C. E. Moors

SEASON

Tufts	16	Boston U.	2	Tufts	11	Boston U.	9
Tufts	2	Harvard	1	Tufts	5	Holy Cross	12
Tufts	9	Colby	4	Tufts	3	Mass. State	4
Tufts	4	Northeastern	9	Tufts	8	Prov. Col.	7
Tufts	12	Holy Cross	28	Tufts	7	U. of N. H.	5
Tufts	11	Bowdoin	0	Tufts	3	Brown	1
Tufts	3	Brown	1	Tufts	5	Boston Col.	1
Tufts	4	Middlebury	0	Tufts	9	Harvard	4
		Tufts	4	Alumni	0		

Bogle, Dussault, Furniss, Weiner, Ginley, Auer, Kaye, Richardson
Alpert, Milner, Davis, Hanson, Dittami, Savage, Bowen, Handy
Smith, Tetzlaff, Oliver, MacLean, Brooks, Bramhall, Kreidberg, Ranieri

Track

On the cinder path the Jumbo opened the season with decided asset of some exceptionally strong field and track stars. The 1934 team did not fail to live up to expectations, upholding the standard of Tufts. In the Eastern Intercollegiates at Worcester, the Brown and Blue annexed nineteen points through the efforts of Oliver, Tetzlaff, Davis, and MacLean. At Springfield, competing against the best teams in this section in the New England Intercollegiates, Raymie MacLean gave Tufts its lone point by a fine pole vault to tie for second place. The boys ran ahead of three of their four opponents in dual meets.

OFFICERS

1934		1935
R. G. MacLEAN	Captain	F. S. OLIVER
W. WEINER	Manager	B. B. BOGLE
B. B. BOGLE	Coach	D. I. KAYE

LETTERMEN

R. G. MacLean	G. J. Auer	L. E. Savage
P. P. Tetzlaff	P. H. Brookes	E. L. Smith
F. S. Oliver	E. W. Pulsifer	L. C. Davis
R. B. Lawrence	A. W. Handy	L. Miller
D. E. Bowen		W. Weiner

SEASON

Tufts	46	B. U.	26	Tufts	79½	Mass. State	55½
Tufts	53	Trinity	73	Eastern Intercollegiates			19
Tufts	88	B. U.	47	New England Intercollegiates			1

Bodger, Butters, Cummings, Miller, Teitelbaum, Hirsch, Hagberg
Poor, Ordon, Van Ummersen, Goodwin, Lookso, Redshow, Boyd, Ober, Honson, Ringer Littleton
Mandrachia, Maynard, Kaup, Duncan, Mabel, Poitras, Bracken, Nattie, Versokas

Lacrosse

Lacrosse enjoyed a fairly successful season in 1934 defeating M. I. T., Williams, and B. U., and losing games to such stiff opposition as the Boston Lacrosse Club, Harvard, and other equally strong teams. Redshaw, Kuliesis, Mabel, Lugbauer, and Maynard performed with consistency during the year. Coach Littleton has worked hard to bring Lacrosse along at Tufts, and he is beginning to get results.

OFFICERS

1934		1935
A. P. KULIESIS	Captain	M. MABEL
E. R. HAYNES	Manager	J. T. POOR
E. F. LITTLETON	Coach	E. F. LITTLETON

LETTERMEN

W. O. Bracken	D. H. McArdle	P. Maynard
R. S. Duncan	J. G. Redshaw	H. A. Poitras
G. R. Kaup	C. Lugbauer	M. Mabel
A. P. Kuliesis	J. C. Hubbard	E. R. Haynes
	R. Johnson	

SEASON

Tufts	1	Bost. Lacrosse C.	17	Tufts	5	Union	11
Tufts	3	Springfield	10	Tufts	6	M. I. T.	5
Tufts	2	Harvard	10	Tufts	7	B. U.	2
Tufts	9	Williams	3	Tufts	7	Brown	13
Tufts	4	New Hampshire	10				

Miller, Fairfield, Keith, Baylies, Scoboria, Harlowe, Lincoln, Howard
Ginsberg, Jacyno, Pushard, Kavanaugh, Sheinberg, Claus, Goldenberg

Tennis

Tufts' tennis team, under the leadership of Jim Kavanaugh, enjoyed a very successful season in 1934. Kavanaugh, Sheinberg, and Cary were outstanding. Cary and Sheinberg, playing No. 1 doubles, composed one of the most formidable doubles teams that has ever represented the Jumbo on the court. With five veterans returning, prospects for 1935 have a decidedly rosy hue.

OFFICERS

1934		1935
J. W. KAVANAUGH	Captains	J. W. KAVANAUGH S. SHEINBERG
W. P. CLARK	Manager	D. MILLER
S. P. CROWELL	Coach	WM. HOWARD

LETTERMEN

J. W. Kavanaugh	J. R. Jacyno	R. Claus
S. Sheinberg	H. M. Cary	K. S. Pushard
	W. P. Clark	

SEASON

Tufts	3	U. of Vermont	3	Tufts	6	Colby	3
Tufts	6	Middlebury	3	Tufts	4	B. U.	5
Tufts	2	Clark	7	Tufts	0	M. I. T.	9
Tufts	4	Providence Col.	3	Tufts	4	Bowdoin	5
Tufts	5	W. P. I.	1	Tufts	0	Brown	9

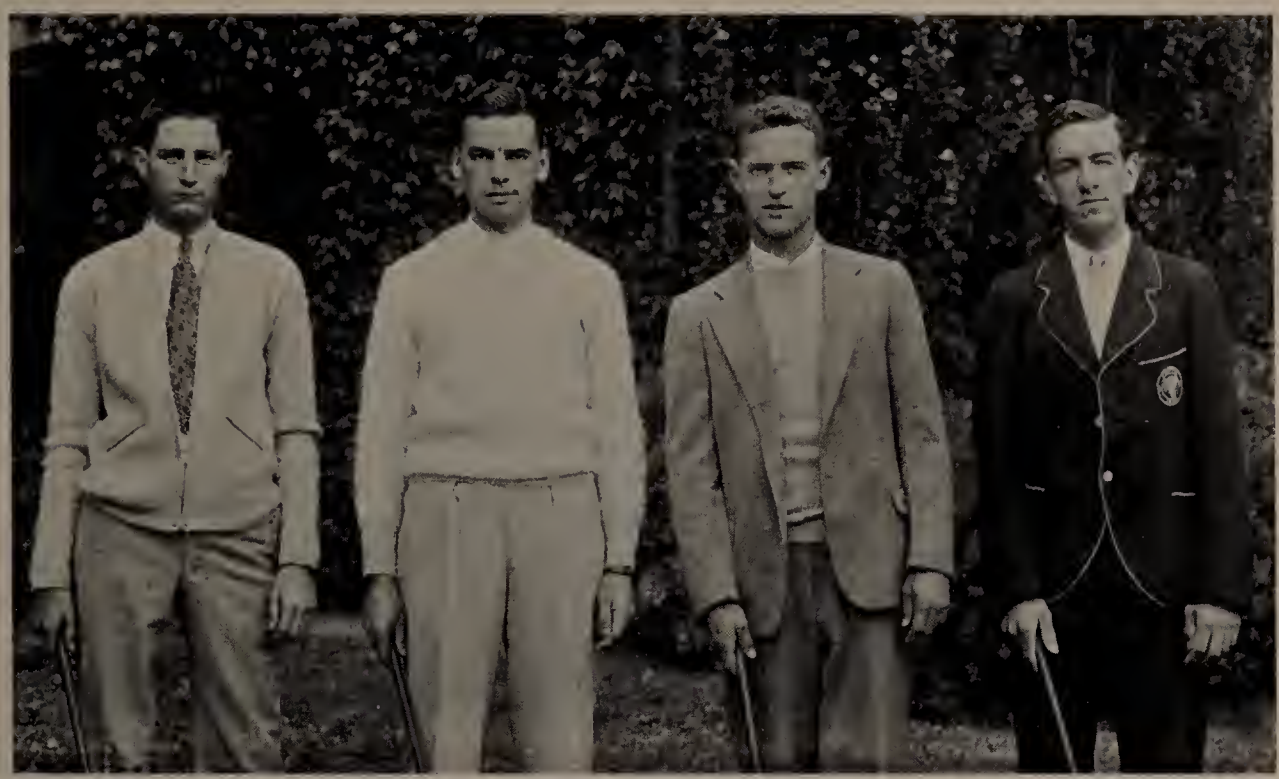

Stanley, Farrell, Corwin, Farquhar

Golf

The 1934 golf team opened its season with three veterans and a capable newcomer in Dave Stanley.. The white pellet sockers compiled a creditable record for the year defeating M. I. T. and Providence College and turning in three tie contests.

OFFICERS

1934		1935
WILLIAM F. FARRELL	Captain-Manager	DAVID STANLEY

LETTERMEN

W. F. Farrell
D. L. Stanley
B. B. Corwin
M. R. Farquhar

SEASON

Tufts	4	M. I. T.	2	Tufts	4½	Boston Col.	4½
Tufts	2½	Brown	3½	Tufts	5	Providence	1
Tufts	3	Bowdoin	3	Tufts	0	Harvard J. V.	6
Tufts	2	Colby	4	Tufts	3	Boston U.	3
		Tufts	0	Worcester Polytechnic		6	

2729

Freshman Football

After being overwhelmed in their opening joust by a man-mountain B. U. team, the 1934 edition of Frosh footballers gave their remaining opponents stiff opposition, climaxing the season by holding the Sophs to a scoreless tie. Huntington, Lawrence, and the Husky pups sneaked over one-touchdown victories on the Baby Jumbos. Chet Delano developed some classy players for next year's varsity.

OFFICERS

	Captain
A. W. STEARNS	Manager
C. K. DELANO	Coach

SQUAD

L. Abdu	J. Hayden	M. Shedd
G. Arbeene	T. Johnson	W. Skulley
W. Brewster	J. Kilbourn	L. Stack
C. Blanchard	W. Lawrence	J. Sullivan
E. Carr	W. Murray	W. Vance
H. Conner	F. McGee	H. Wells
R. Dresser	S. Norwood	A. Wojciechowski
I. Farber	E. Palmer	R. Gale
W. Green	W. Quirk	A. Callow
P. Giles	A. Ross	R. Stratton

SEASON

Tufts	0	Boston U.	45	Tufts	0	New Hampton	25
Tufts	6	Huntington	12	Tufts	2	Lawrence Acad.	6
Tufts	0	Northeastern	7	Tufts	0	Sophomores	0

Freshman Soccer

The Freshman Soccer team had a fine season in 1934: In the opening game, at Lexington, the baby Jumbos hung a 2-1 defeat on the Minute Men. Rolling along on this momentum they bowled over Lexington High again by the same score, Malden High 2-1, and Harvard 2-0. Exeter proved an obstacle and whitewashed the yearlings 4-0.

OFFICERS

J. L. KENNEDY . . . . . Captain
G. A. BLEYLE, Jr. . . . . Manager
A. M. COCHRAN . . . . . Coach

SQUAD

A. Alstrom
G. Andrews
N. Bounarkis
R. Coogern
M. Coolidge
G. Davey
D. Fisk
A. Galuszka
G. Gibb
O. Grover
W. Hurlburt
J. Kennedy
G. Leverault
J. Lippincott
E. Marvin
M. Sherman
J. Struzziery
S. Traina
R. Greenslade
F. Blodgett
N. Harris
S. Shapiro
B. Dalton
F. Brannan
F. van Wart
H. Guzewicz
H. Zimman

SEASON

Tufts	2	Lexington High	1	Tufts	2	Malden High	1
Tufts	2	Lexington High	1	Tufts	2	Harvard	0
				Tufts	0	Exeter	4

Delano, Guzewicz, McGinness, Adzigian, Sinnicks, Rossman, Handleman, Andrews
Burrage, Kerr, Gale, Wojciechowski, Galuszka, Ross, Berry

Freshman Basketball

The baby Jumbo turned in a meritorious record for the 1934-35 basketball season with eight victories out of fourteen games. Wojciechowski, Galuszka, and Charlie Ross played some excellent basketball and they look like potential performers for the varsity next year.

OFFICERS

A. A. WOJCIECHOWSKI . . . . . Captain
S. W. ANDREWS . . . . . Manager
C. K. DELANO . . . . . Coach

SQUAD

A. A. Wojciechowski	B. Collier	W. F. Hurlburt
A. A. Galuszka	B. J. Kerr	R. Willoughby
R. D. Gale	N. Adzigian	H. J. Guzewicz
C. M. Ross	M. F. McGinness	R. M. Berry
E. B. Burrage	G. Sinnicks	G. F. Davey

SEASON

Tufts	28	B. U.	45	Tufts	19	Tabor Acad.	10
Tufts	38	Brown	45	Tufts	18	Northeastern	19
Tufts	26	Harvard	13	Tufts	27	Tabor Acad.	4
Tufts	33	Northeastern	22	Tufts	27	Exeter	28
Tufts	36	B. U.	24	Tufts	51	R. I. Frosh	33
Tufts	43	Lawr. Acad.	26	Tufts	31	Babson Inst.	36
Tufts	51	M. I. T.	23	Tufts	19	Exeter	41

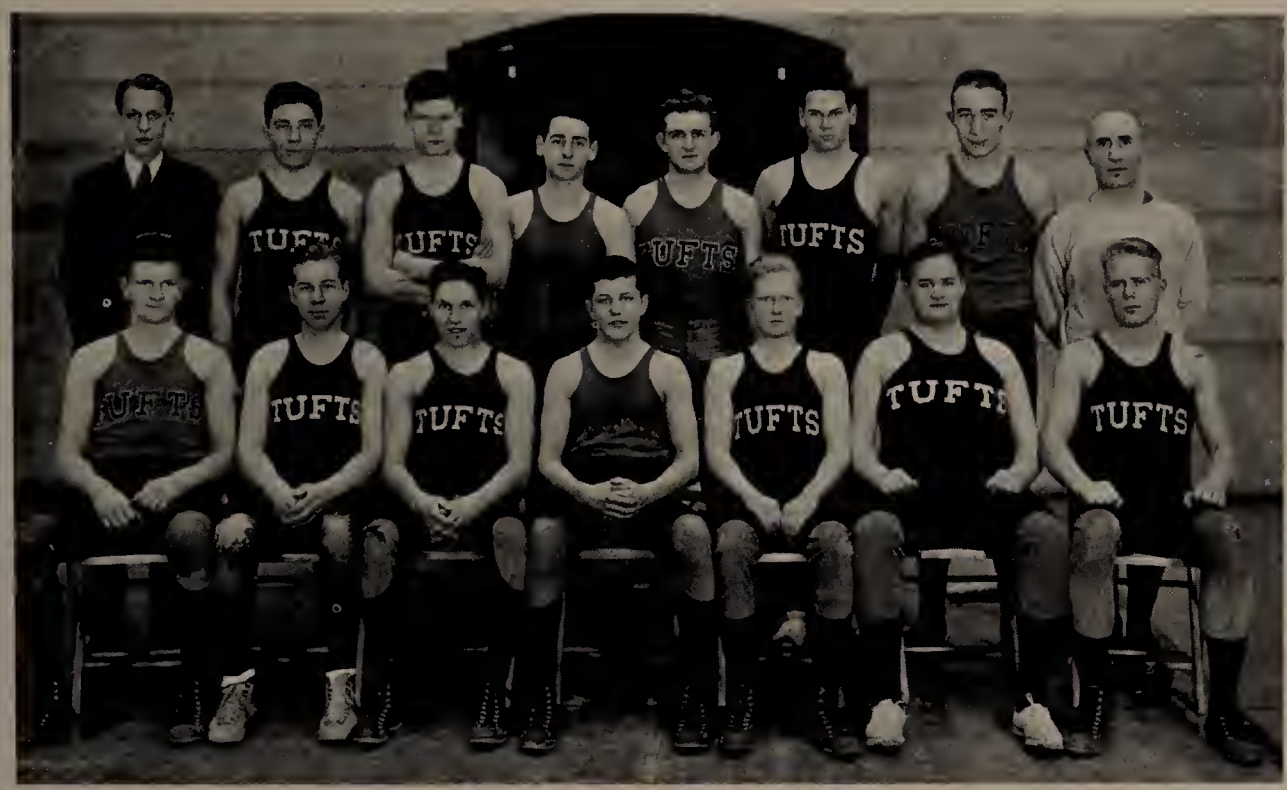

Benedict, Feldman, Lawrence, Williams, Murray, Callow, Farber, Ruggeri
Walbridge, Ricker, Reynolds, vanWart, Watson, Yanofsky, Farmer

Freshman Wrestling

Although the record of the Freshman Wrestling team has not been as brilliant as that of the Varsity, the season has been quite satisfactory. The experience that the men have gained, combined with the excellent coaching, will provide the much needed material for the Varsity team of next year.

OFFICERS

F. I. vanWART . . . . . Captain
W. L. BENEDICT . . . . . Manager
S. RUGGERI . . . . . Coach

SQUAD

J. L. Watson
C. R. Reynold
F. I. vanWart
E. D. Ricker
W. E. Lawrence
C. R. Walbridge
R. E. Farmer
R. Yanofsky
I. L. Farber
W. H. Murray
W. T. Quirk
A. D. Callow
H. J. Feldman
R. B. Mudge

SEASON

Tufts	21	Dean Acad.	20	Tufts	15	Exeter Acad.	23
Tufts	10	Harvard	26	Tufts	18	Springfield	20
Tufts	1½	Andover Acad.	27½	Tufts	18	M. I. T.	18
		Tufts	21	Brown Univ.	16		

Darby, Breen, Drewniany, Dunn, Odell
Sherry, Murray, Oddy, Cutter, Harris

The Jackson Athletic Association

The Jackson Athletic Association is one of the most active college organizations. It sponsors both intercollegiate and interscholastic athletic activities. The Outing Club is an associate body. The purpose of the Outing Club is to promote and encourage all girls who do not go out for organized sport to take part in some form of recreation. In this way the Athletic Association tries to provide a program in which any girl, whether she be athletically inclined or not, can participate.

OFFICERS

CHRISTINA J. ODDY . . . . . President
RUTH SHERRY . . . . . Vice-President
ELIZABETH HARRIS . . . . . Treasurer
MARY CUTTER . . . . . Secretary

Outing Club

CATHERINE A. MURRAY . . . . . Manager
HELEN BREEN . . . . . Assistant Manager
BERNADINE DREWNIANY . . . . . Secretary-Treasurer

Jepson, Thampsan, Mantague
Jensen, Dame, Gallagher, Burtch, Smith, Sherry, Leland, Drewniany, Odell
Parks, Jahnsan, Neal, Murray, Merlina, Munra, Oddy

Jackson Hockey

The Jackson field hockey team played four difficult games this year. Those played with Melrose and Pembroke were unusual, and resulted in scores of which the team may well be proud. In all four the co-operation and sportsmanship of the players were well demonstrated.

OFFICERS

C. MURRAY . . . . . Captain
E. ODELL . . . . . Manager

SQUAD

E. Burtch
A. Clark
M. Dame
B. Drewniany
A. Gallagher
E. Jensen
M. Jepson
M. Johnson
W. Leland
N. Merlino
M. Montague
E. Munro
C. Murray
E. Odell
C. Oddy
G. Neal
E. Packer
R. Parks
E. Schluss
R. Sherry
P. Smith
I. Thompson

SEASON

Jackson	2	Radcliffe	4	Jackson	0	Melrose	1
Jackson	0	Wheaton	7	Jackson	3	Pembroke	1

Thompson, Montague, Smith, Burtch, Dame, Porks, Sharkey, Dowse, Merrill
Dunn, Sherry, Gollogher, Munro, Lelond, Henrich, Spain, Bancroft, Slack, Donning
Burke, Metzger, Johnson, Murray, Roscoe, Oddy, Darby

Jackson Basketball

While Jackson failed to win all its games, the team showed a great improvement over that of last year, both in playing and in spirit. The games were close and interesting.

OFFICERS

C. MURRAY . . . . . Captain
E. DUNN . . . . . Manager

SQUAD

E. Bancroft
J. Barker
H. Burke
E. Burtch
M. Dame
M. Darby
M. Donning
E. Dunn
A. Gallagher
V. Goddard
E. Henrich
J. Jacques
M. Johnson
G. Kelly
W. Leland
A. Merrill
D. Metzger
M. Montague
E. Munro
C. Murray
C. Oddy
R. Parks
G. Roscoe
A. Samborsky
C. Sharkey
R. Sherry
E. Slack
P. Smith
E. Spain
I. Thompson
M. Dowse

SEASON

Jackson 21 Wheaton 37 Jackson 30 Pembroke 26
Jackson 20 Radcliffe 42

Dunn, Fritz, Odell, Buchan, Farnsworth, Breen
Elliat, Edith Harris, Elizabeth Harris, Bailey, Besse, Jenson, Schluss

Jackson Swimming

The Jackson Swimming team enjoyed the most successful season since its origin four years ago. A marked improvement was apparent in each meet. While first places have yet to be conquered, many second places were easily taken. The prospect of a new swimming pool, located on the Hill, has been an added incentive to the improvement of individual skill and the standard of the team as a whole.

OFFICERS

JANE BAILEY . . . . . Captain
HELEN BREEN . . . . . Manager

SQUAD

J. Bailey	G. Elliot	B. March
V. Besse	E. Harris	B. Schluss
E. Buchan	E. Odell	C. Ginsberg
L. Fritz	E. Jensen	E. Farnsworth
A. Moran	D. Resnek	E. Harris

SEASON

Jackson	16	Wheaton	62	Jackson	24	Pembroke	54
Jackson	24	Radcliffe	54				

Jackson Tennis

The tennis team had a successful season during 1934, losing only to Wheaton, and that by a very close margin. Led by Sue Cutter, Intercollegiate champion in 1933, the team defeated Radcliffe and Pembroke easily.

OFFICERS

MARY CUTTER . . . . . Captain
DOROTHY PARKER . . . . . Manager

SQUAD

B. Babcock
A. Clark
D. Coville
M. Cutter
I. Dillon
El. Harris
E. Henrich
G. Houghton
J. Jacques
C. Kenney
J. Lane
D. Metzger
E. Munro
G. Neal
C. Oddy
D. Parker
D. Parker

SEASON

Jackson	4	Radcliffe	1	Jackson	3	Pembroke	2
		Jackson	1	Wheaton	2		

Jackson Archery

Archery is a new field of outdoor sports into which Jackson athletics has been extended. Last year a Quadrangular Meet was held at Radcliffe, in which Radcliffe, Pembroke, Wheaton, and Jackson participated. The Jackson team won handily, Wheaton taking second, Radcliffe third, and Pembroke fourth place.

SQUAD

T. Brautigam
Margaret Dowse
Martha Dowse
F. Fazio
J. Hood
C. Marland
F. Montplaisir
A. Morse
E. Odell
M. Semple
Z. Allen, Manager

. . . the best of the snaps sent in for this spread were lost in the censors office . . . it's hord to believe that Tufts is so full of exhibitionists . . . however we give you these, blushing slightly the while . . . the flanneled figure you've already taken o magnifying glass to can be reoched at Som. 5893 . . . and please note the formulo for making betes, phi and tau, herein illustrated by the west hall gang.

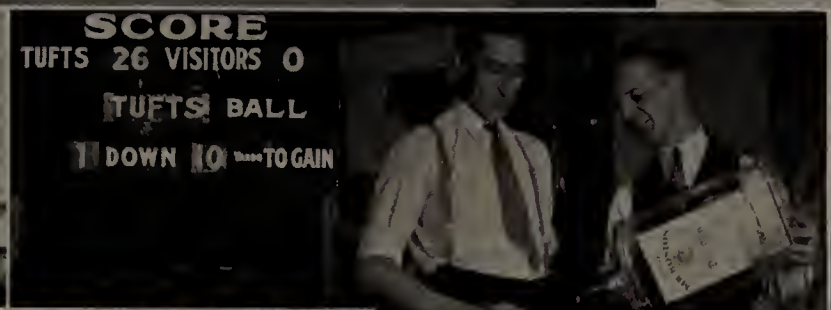

2730

"It is through fraternities that liberty is saved."

Hugo

FRATERNITIES

ZETA PSI

THETA DELTA CHI

DELTA UPSILON

DELTA TAU DELTA

ALPHA TAU OMEGA

PHI DELTA

PHI EPSILON PI

ALPHA KAPPA PI

PHI MU DELTA

ALPHA XI DELTA

ALPHA OMICRON PI

CHI OMEGA

SIGMA KAPPA

ZETA PSI

Founded at New York University in 1847

Twenty-nine Active Chapters

Kappa Chapter — Established in 1855

Back Raw: Cameron, Camee, Hayfard, Seavey, Atkinson, Childs, Bohaker, Winrath, Achin, Hapgoad.
Third Row: Ellis, Paor, Bates, Jacyna, McCahon, Hyde, Mikesell, Stanley, Tetzlaff, Daran.
Secand Raw: Gallagher, Ingraham, Marrisan, Ladd, Auer, Fenna, Packard, Kavanaugh, Easterbrooks.
First Raw: Gale, Hall, Bailey, Tynan, Sinnicks.

MEMBERS

1935

Clarence Ora Atkinson
Gearge Jay Auer, Jr.
Preston Burt Easterbrooks, Jr.
Theadare Gallagher
Stanley Hyde
James William Kavanaugh
Merlin Ladd
Randall Hall Merriman

1936

Edward Ashley Ellis
Haward Walker Fenno
Jaseph Rache Jacyno
Lawrence Arthur Morrison
David Packard
Duncan Wight Seavey
Paul Philip Tetzlaff

1937

Jaffre Victar Achin
Robert Oren Bates
Vincent Alfansa DeRasa
Jahn William Daran
Chester Daane Ingraham
Gearge Henry Mikesell
Willard Henry Paor
Hamer Francis Webster

1938

Rabert Marris Bailey, 3rd
Lloyd Alleyne Bahakei
Danald James Cameran
Edgar Athertan Camee
Richard Dermon Gale
Rabert Gearge Hall
Harrisan Masher Hayfard
Murray Carpenter Jahnson
Gearge Stephens Sinnicks
James Gardon Tynan
Elmer Lard Whitham
Victar Hugo Winrath

FACULTY MEMBERS

Harvey Eastman Averill
William Kendall Dennisan
Halfard Lancaster Haskins
Lea Rich Lewis
Herman Robert Rachdarf
Warren Bartlett Walsh

THETA DELTA CHI

Founded at Union College in 1847

Twenty-nine Active Charges

Kappa Charge — Established in 1856

Back Row: E. Marvin, Pease, March, McCurtain, Carter, Giblin, G. Pierce, Johnson, Maynard, Glennie, Smith, Berry.
Third Row: McGee, Shedd, Stack, R. Coolidge, W. Coolidge, Kaup, Page, McConnell, Grandison, Glynn, P. Davis, McElvein, Batchelder, Burrage.
Second Row: Dahlberg, Oliver, Brown, Powers, Franks, N. Marvin H. Pierce, MacKay, Armstrong, F. Davis, MacLean.
First Row: Perry, Caldwell, Walker, Pigeon, van Wart, Bounakes, Janes.

MEMBERS

1935

Robert Alexander Armstrong
Owen Joseph Brown, Jr.
Harold Siegfried Dahlberg
Franklin Arthur Davis
Lawrence Addison Franks
James Paulsen Giblin
Wilfred Squire Grandison
Nathan Lawrence Marvin
John Percival Morine
Clark Clements McElvein
Alexander MacKay
Raymond Grant MacLean
Frederick Stanton Oliver
Herbert Cassius Pierce
Arthur Legrand Powers

1936

Leonard Berry
Robert Tilton Coolidge
Phillips Calvert Davis
James Albert Kaup
Thomas Patrick Glynn
Richard Johnson
Herbert Billington March
Paul Maynard
James Hume McCurtain
Ralph Potter Smith

1937

Philip Lawson Carter
William Bradford Coolidge
C. Douglas Glennie
Veikko Ahti Laakso
Philip Lewis McConnell
Joseph George Page
Guy Cliffard Pierce, Jr.

1938

Albert James Bachelder
Nicholas James Bounakes
Edward Bradley Burrage
John Edward Caldwell
Lee Stanford Janes
Ellison Fletcher Marvin
Francis Joseph McGee
Russell Shepard Pease
Walter Gleason Perry, Jr.
Lawrence Arthur Pigeon
Martin Brooks Shedd
Walter Lincoln Stack
Franklin Irving van Wart

FACULTY MEMBERS

George Preston Bacon
Clarence Preston Houston
Kenneth Leland Nash

DELTA UPSILON

Founded at Williams College

Fifty-nine Active Chapters

Tufts Chapter — Established 1886

Back Row: Young, Bowers, Folsom, Duvall, Doody, Callow, Greenslade, Straton, Bentley, Quirk.
Third Row: J. Boyd, Ordon, MacQueen, Rose, Keith, R. Boyd, Lyford, Hosmer, C. Upham, Bracy, Jarvis, Rush, Cahill.
Second Row: Fiske, Olsen, Allen, Hill, Richardson, Stearns, Brouder, Bramhall, Pushard, McArdle, Barker, Wilkinson, Ames.
First Row: Dresser, Gibb, Pratt, J. Upham, Blaisdell, Derry, Holl, Arnold, Alstrom.

MEMBERS

1935

Alfred Edwin Allen, Jr.
Edward William Brouder
Otis Hilliard Bramhall
Donald Henderson McArdle
Kenneth MacKillop, Jr.
King Sanborn Pushard
Charles Atherton Richardson, II
Albert Warren Stearns, Jr.

1936

Harold Clinton Ames
Allan Leroy Barker
Richard Tufts Fiske
Joel Bateman Hill
Paul Breck Hosmer
Rodney Andreen Olson
Thomas Hainsworth Wilkinson

1937

Albert Alstrom
Roger Wales Arnold
John Charles Bentley, Jr.
John Angus Boyd
Robert Booth Boyd
David Arnold Bowers
Alfred Augustin Bracy
Francis Joseph Cahill
Robert Jason Jarvis
Roger Scott Keith
Lloyd Lister
Loring Fuller Lyford
James Gordon MacQueen
Chester John Ordon
Joseph Henry Ricker, Jr.
David Drew Rose
Clarence Watkins Rush
Charles Melville Upham, Jr.
William Peter Young

1938

Bartlett Greenleaf Blaisdell
Allan Dana Callow
William Henry Derry
Francis Stephen Doody
Rodney Cole Dresser
Gardner Ernest Duvall
Robert Slade Folsom
George Sweet Gibb
Ralph Stanley Greenslade
Fred Newell Pratt
William Thomas Quirk
Robert Freeland Straton
John Exley Uphahm

FACULTY MEMBERS

Chester Kenneth Delano
Frank William Durkee
Charles Gott
Lewis Frederick Manly
Melvin Smith Munro
John Philip Tilton

DELTA TAU DELTA

Founded at Bethany College in 1859

Seventy-five Active Chapters

Beta Mu Chapter — Established 1889

Back Row: Hayford, Hansen, Foss, Bleyle, R. Parks, Young, White, Winship, L. Parks, Koskela.
Second Row: Mountford, Restall, Claus, Pierce, Kemp, Martinson, Andrews, Buckle, Bason, Calhoun, Real.
First Row: Hurlburt, Hopkins, Cornwell, Taylor, Goodwin, Grayce.

MEMBERS

1935

Sherman Woodbury Andrews
John Railey Calhoun
Robert Claus
William John Clopp, Jr.
William Henry Kemp
Melvin Stanley Martinson
Alvah Charles Pease
Lewis Edward Pierce
Robert Sidney Restall
Clarence Preston Scoboria, Jr.
Edmund Chase Shaw

1936

Willis Currie Bason
Gustave Adolph Bleyle, Jr.
George Fleet Buckle
Edwin Russell Hansen
Kenneth Roger Hanson
Robert Chalmers Mountford
Lewis Henry Parks
Richard Moore Taylor

1937

Edward F. Cornwell, Jr.
Chester Allen Foss
Arthur Howard Goodwin
Richard Ballou Parks
David Kidder Young
Charles Edward White

1938

Robert Lamb Grayce
John Gamble Hayward
Philip T. Hopkins
Walter Forbes Hurlburt
William Henry Winship

FACULTY MEMBERS

John Albert Cousens
Joseph Webster Morton
Titus Eugene Mergendahl
Paul Alanson Warren

ALPHA TAU OMEGA

Founded at Virginia Military Institute in 1865

Ninety-five Active Chapters

Gamma Beta Chapter — Established in 1893

Back Row: Wojciechowski, Palmer, Bennett, Conner, Elsner.
Third Row: Ringer, Wylie, L. Harris, Morrison, Papaloukos, Heoley, Garner, Comeau, Redshaw, Goodall, Umphrey, Hunt.
Second Row: Green, Pingree, Donnelly, MacRae, Grinnell, Pobinson, Froehlich, Lanigan, Woodworth, Hutton, Forrar.
First Row: Hawes, N. Harris, Dovey, Coolidge.

MEMBERS

1935

James Froncis Donnelly
Roger Macy Forrar
Robert Sherman Forster
Walter Edword Froehlich
Reynold Jones Green
William Gordon Grinnell
George Thomas Hutton
Francis Wiliiom Lonigon
William Bale MacRae
Lewis Asa Pingree
Corroll John Robinson
Roy Drew Woodworth

1936

Williom Joseph Comeou
Williom Chadwick Garner
Daniel Stephen Heoley, Jr.
Ernest Lemuel Morrison
Donald Frederic Smith

1937

Marino Acerra
George Davis Boker
William Goodall
Robert Alden Graham
Leighton Gorhom Harris
Richard Wesley Hunt
Lewis Achilles Kyrios
James Papoloukas
Charles Backus Pickering, Jr.
Henry William Ober, Jr.
Lincoln Lewis Redshaw
John Butler Rendall, Jr.
Wilfred Harvey Ringer, Jr.
Donold Crouse Umphrey
Samuel Brandes Wylie

1938

Gerald Silas Bennett
Samuel Henry Conner
Marsholl Heath Coolidge
Gerald Frederick Davey
Carlton Lyford Elsner
Douglas Henry Fisk
Norman Dyer Harris
John Alfred Hawes
Truman Johnson
Ernest Morrison Lape
Edwin Lincoln Palmer, Jr.
Anthony Andrew Wojciechowski

FACULTY MEMBERS

Earl Littleton
Newell Carroll Maynard
George Stewort Miller
Fronk George Wren
Edwin Hoscom Wright

PHI DELTA

Founded at Tufts College as a Local Fraternity
In 1912

Back Row: Chandler, Hammond, Finn, Hodges, Starr.
Front Row: Bailey, Falcione, Sen, Lyons, Appleyard, Spence, Dittami, Russell, Burguet.

MEMBERS

1935

Arthur Edward Appleyard
John Low Bailey
Jaques Janus Burguet
Francis Randolph Dittami
Alfred Michael Falcione
William Leslie Lyons
Chester Heywood Russell
Robert Andrew Spence

1936

Ricard Ames Hodges

1937

Frederick Bradley Acford
Gordon Edward Chandler
John Joseph Finn
Arthur Lincoln Hanson
Jaques Laus
Edward N. Smith
Steven Joseph Starr

1938

Nelson Alexander Hammond
Ernest Ritchie

FACULTY MEMBERS

Frederick H. Crabtree
Carl H. Holmberg
Roland W. Lefavour
Walter M. Miller
Robert C. White

PHI EPSILON PI

Founded at the College of the City of New York
In 1904

Thirty-three Active Chapters

Omicron Chapter Established in 1916

Back Row: Yanofsky, M. Ross, A. Ross, Gordon, Johnson, Levine, Handleman, Kalish, Farber.
Second Row: Siegal, Charm, Crevoshay, A. Slate, Goldberg, Ribok, Shulman, Rosen, R. Kaye.
First Row: Weiss, Marmer, Lutzin, Thorner, H. Slate, D. Kaye,, Porter, Silber, Miller.

MEMBERS

1935

David Irving Kaye
Sidney George Lutzin
Daniel Miller
Bernard Louis Porter
Philip Silber
Harold Henry Slate
Melvin Thorner

1936

George Marmer
Irving Meyer Weiss

1937

Sumner Daniel Charm
Maurice Crevoshay
Ralph Sumner Kaye
Samuel Sidney Ribok
Irving Gerald Rosen
Israel Saul Shulman
Robert Siegal
Albert Howard Slate

1938

Irving Lewis Farber
Harold Abbot Goldberg
Jacob Harold Gordon
Howard Perry Handleman
Burton Melvin Johnson
Joseph Kalish
Philip Theodore Levine
Albert Henry Ross
Mathew Ross
Robert Yanofsky

ALPHA KAPPA PI

Founded at Newark Engineering School in 1926

Tau Chapter — Established in 1931

Back Raw: Brewster, Veilleux, Hayden, Murray, Kennedy.
Secand Raw: Crowley, Bratenas, McLeod, Rupert, Grates, Lemire, Hay, Manera, Chace.
First Raw: Kallias, Stott, O'Grady, Leary, Patrick, Bradley, Ranieri, Delaney, Della-Paalera, Griffin, Palmieri.

MEMBERS

1935

Robert Whitney Bradley
Francis Paul Delaney
Alexander Amedea Della-Paalera
Roger Drury Griffin
Demeter John Kallias
Edward Warren Leary
Gerald Patrick O'Grady
William Hammand Patrick
William Gearge Stott

1936

Warren Fuller Chace
Joseph James Grates
Wallace Ellswarth McLead
Jahn William Murray
Joseph Flavius Palmieri
Louis B. Ranieri
Peter Tsauprakakis

1937

Paul Gearge Bratenas
James Edward Crawley
William Henry Errgang
Kenneth Dana Hay
Rena Anthany Manera
Gearge Henry Rupert

1938

Louis Abdu
Wellingtan Ayer Brewster
John Hayden
James Lawrence Kennedy
William Harold Murray
Gardan Statt
Lauis Armand Veilleux

PHI MU DELTA

Founded by the National Federation of Commons Clubs in 1918

Nu Iota Chapter — Established in 1934

Back Row: Greely, Mayo, Rounseville, Petrell, Grupposo, Mattioli, Nadworny, Tennant, Hopkins, Bristol.
Middle Row: Stone, Tervo, Tucker, Nattie, Roberts, Pierce, Poitras, Corey, Bowler.
Front Row: Hurd, Sears, Millikin, Healey.

MEMBERS

1935

Winthrop Ray Corey
Eugene Edward Nattie
Stanley Wiswell Pierce
Herman Arthur Poitras
Douglas Blackman Roberts
John Robert Tucker

1936

William Mannix Bowler
John Stewart Bristol
Richard Folsom Greeley
Salvi Sabastian Grupposo
Benjamin Thomas Hopkins
Harold Philip Mattioli
John Melvin Mayo
Robert Field Rounseville
Carleton Henry Stone
Charles Frederick Tennant
Thomas Donald Tervo
Natale Robert Petrell

1937

Adolph Joseph Nadworny

1938

Frederick Arthur Healey
George Donald Hurd
Oliver Payson Milliken
Raymond Milton Sears

ALPHA XI DELTA

Founded at Lombard College in 1895

Fifty-five Chapters

Lambda Chapter Established in 1907

Back Row: Champney, Manuel, O'Neil, Miles, Spain, Eastman, Phillips, Clark, Swenson, Lawson, Donning, Pote.
Seated: Bullock, Merrill, ,Drechsel, Haley, Bancroft.

MEMBERS

1935

Ruth Bullock
Eleanor Clark
Nancy Hallock
Dorothy Miles

1936

Eleanor Champney
Mary Donning
Barbara Drechsel
Adele Haley
Louise Merrill
Charlotte Phillips
Urita Pote
Louise Swenson

1937

Caroline Eastman
Evelyn Lawson
Julia O'Neil
Elizabeth Spain

1938

Elizabeth Bancroft
Dorothy Manuel

ALPHA OMICRON PI

Founded at Barnard College in 1897

Forty-four Chapters

Delta-Chapter Established in 1908

Back Row: Forsyth, Stott, Crocker, Burns, Moran, Craton, Miller, Hawkins, Nelson, C. Bramhall, Newton, Koch, Jordan, Brug, McKay, Ellis, Russell, Jensen.
Middle Row: Towsley, Farnsworth, MacLean, Merry, Gould, Oddy, McCarthy, Maher, MacLeod, Munro, Dresser, Towne, Kelly.
Seated on Floor: Merlino, Dunn, Jones.

MEMBERS

1935

Winona M. Gould
Barbara MacLean
Elizabeth C. MacLeod
Ella H. Munro
Christina J. Oddy
Fairlee H. Towsley
Elizabeth Bramhall
Ruth A. Dresser
Patricia M. Gavin
Lois E. Towne
Helen M. Merry
Hazel M. McCarthy
Ann M. Maher

1936

Ruth S. Miller
Jean E. Crocker
Dorothy E. Hawkins
Adelaide H. Koch
Elizabeth A. Dunne

1937

Mildred H. Burns
Emilie U. Farnsworth
Audrey L. Moran
†Mary-Ellen White
Edith C. Jensen
*Jean Barker
Elna A. Nelson
Phyllis L. Brug
Doris E. Russell
Marguerite L. McKay
Nancy B. Ellis
M. Grace Kelly
Alice S. Jordan
Geraldine A. Stott

1938

Marie Barrett
Alice W. Craton
Jean M. Forsyth
Martha G. Jones
Nunzia R. Merlino
Christine Nelson

FACULTY MEMBERS

Constance Handy
Mrs. Kate Sargent

† Left College
* Deceased

CHI OMEGA

Founded at the University of Arkansas in 1895

Eighty-nine Chapters

Chi Alpha Chapter Established in 1910

Back Row: Elizabeth Harris, Blakeley, Slack, Jepson, Goddard, Kenney, Tinsley, McCarthy, Coville, Oakes, Carter, Turnbull, Seavey, Stanton.
Seated: Edith Harris, Subatch, Roscoe, Clark, Bennett, Brown, O'Leary, Sauer, Swanson, Huyck.
Seated on Floor: Tyrrell, Bearce, Babcock, Pflaumer.

MEMBERS

1935

Florence Brown
Dorothy Coville
Margaret Huyck
Alice O'Leary
Leontine Subatch
Dorothy Swanson
Alicia Clark
Gertrude Roscoe
Cynthia Sauer

1936

Eleanore Bennett
Katherine Carter
Helen McCarthy
Mathilda Pflaumer
Margaret Blakely
Constance Kenney
Elsie Oakes
Priscilla Seavey
Jane Tyrrell

1937

Beatrice Babcock
Eleanor Bearce
Elizabeth Harris
Esther Slack
Virginia Goddard
Elizabeth Maker
Ruth Stanton
Eleanor Turnbull

1938

Edith Harris
Marion Jepson
Bettie Neill
Josephine Tinsley

FACULTY MEMBERS

Edith Linwood Bush
Ruth Tousey

SIGMA KAPPA

Founded at Colby College in 1874

Forty-three Chapters

Omicron Chapter Established in 1913

Bock Row: vonWort, Rogers, Lewis, Buchan, Elliot, Smith, Schluss, Atwood, Pushee, Johnson, Sherry, Porter, Metzger, Small.
Middle Row: Neal, Brocklehurst, Hotchkiss, Campman, Chagnon, Edmunds, Illingworth, Cole, Bailey, Hey, Besse, Broinerd.
Seoted on Floor: Clucas, Seekomp, Bonner, Brennon, Shorp.

MEMBERS

1935

Morgaret F. Brainerd
Elizobeth V. Chagnon
Alice Cole
Elaine W. Edmunds
Anna L. Hey
Helen V. Hotchkiss
Irmo M. Illingworth
Groce G. Neol

1936

Foith Atwood
Jone Bailey
E. Harriet Burk
Florence R. Campman
Marjorie E. Johnson
Florence M. Lewis
Dorothy A. Metzger
Betty Schluss
Ruth E. Sherry
Patricio Smith

1937

Virginio B. Besse
Rito Brennan
G. Vero Brocklehurst
Elizabeth Buchan
Barbara Clucas
Gertrude T. Elliot
Borbaro Porter
Marion G. Pushee
Evelyn Rogers
Helen Sharp
Ivoloo Small

1938

Doris Bonner
Dorothy Seekomp

2731

" - - - A grateful mind
By owing, owes not, but still pays, at once
Indebted and discharged."

Milton

ADVERTISING

TUFTS COLLEGE

JOHN A. COUSENS, LL.D., President

THE ASSOCIATED SCHOOLS

The School of Liberal Arts
Frank G. Wren, A.M., Dean

Jackson College for Women
Edith L. Bush, A.B., Dean

Engineering School
George P. Bacon, A.M., Dean

School of Religion
Clarence R. Skinner, D.D., Dean

Graduate School
Herbert V. Neal, Ph.D., Dean

For information concerning these schools, address the appropriate Dean

Tufts College, Medford, Mass.

Medical School
A. Warren Stearns, M.D., Dean

Dental School
Howard M. Marjerison, D.M.D., Dean

For information concerning these schools, address the appropriate Dean

416 Huntington Avenue, Boston, Mass.

The Fletcher School of Law and Diplomacy
Administered by Tufts College and Harvard University
Halford L. Hoskins, Ph.D., Dean

For information concerning this school, address the Dean

Tufts College, Medford, Mass.

Personal

Service to All

That little touch of personal interest that you find lacking more and more as the big combines get under way will always be with you here.

THE BOOKSTORE

Campus Trees

It has been a source of pride to the Bartlett Company to have been charged with the care and preservation of the campus shade trees at Tufts College for many years. The love and affection for cherished campus trees, healthy and beautiful, carried into later life by the graduates of the many colleges retaining Bartlett Service have been the influencing reason for many of our most pleasant client connections throughout the East.

The F. A. BARTLETT TREE EXPERT CO.

38 NEWBURY ST., BOSTON, MASS.

Philadelphia — Orange, N. J. — Westbury, N. Y. — White Plains, N. Y. Danbury, Conn. — Stamford, Conn.

Campus Trees Under Bartlett Care

Seiler's
CATERERS
Since 1873

Seiler's at Ten-Acres
Route 20 Wayland, Mass.
Luncheons Dinner
Dancing

Seiler's at Sandy Burr Country Club
Dining Room Outings

The Barclay at West Falmouth, Mass.
On Route 28
Luncheons Teas Dinners
Dancing
Open June 28th to Labor Day

Seiler's 1812 House Framingham Centre
On Route 9
A Delightful Place to Dine

Seiler's Inc.
Restaurant
Wellesley Sq. - Wellesley

Main Office - 110 Norway St. Boston

ANDREWS, JONES, BISCOE AND WHITMORE
50 CONGRESS STREET, BOSTON
THE COLLEGE ARCHITECTS

Metropolitan Coal Company

General Offices

20 Exchange Place : Boston

Financial Service

For Every Need

CHECKING ACCOUNTS
SAVINGS DEPARTMENTS
CHRISTMAS, VACATION
and TAX CLUBS

SAFE DEPOSIT BOXES
TRAVELERS CHECKS

FIRST NATIONAL BANK
In Medford

TUFTS COLLEGE PRESS

Printers and Publishers

H. W. WHITTEMORE & COMPANY

ROBERT J. DUNKLE
JOSEPH B. RUSSELL

BAYARD TUCKERMAN, Jr.

SAMUEL B. REED
ARTHUR J. ANDERSON

OBRION, RUSSELL & CO.

INSURANCE

of Every Description

108 Water St., Boston
Telephone Hubbard 8760

115 Broadway, New York
Telephone Rector 7-5540

Tele. CAPitol 7768 - 7769

C. D. BULLERWELL

Wholesale

Fruits and Produce

7 NEW FANEUIL HALL MARKET
(North Side)

BOSTON, MASS.

Compliments of

EDWARDS HALDEMAN & COMPANY

DETROIT, MICHIGAN

"Fraternity Jewelers"

C. L. BOOKER, *Representative*
27 Knoll St.
Roslindale, Mass.

Pkwy. 3990 W

Best Wishes to Tufts and Jackson '35

JUMBO SPA

CHARLES S. PARIS, *Proprietor*

also **The Empire Grill**

ICE CREAM
SODA — CANDY
LUNCHEON

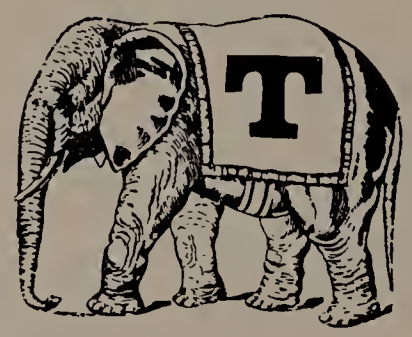

Luncheons and Dinners
Wines and Liquors
236 ELM ST.
Davis Sq.

TEELE SQUARE - - - - - - - - - - - - SOMERVILLE

MONARCH FINER FOODS

81 Years of Quality Merchandising

Canners, Importers and Coffee Roasters

REID MURDOCH & CO.
350 Medford Street
Somerville, Mass.

Bowl Your Cares Away
at
Teele Sq. Bowling Alleys
Bowling 10c per String
Favorite Alley of the
College Bowlers
1135 Broadway, Som. Al Smith, Mgr.

THESE ADVERTISERS
Helped Make This Book Possible. They Deserve Your Consideration.

Telephone CHArlestown 2171
THE COLLEGE PRINTING DEPARTMENT
of the
BUNKER HILL PRESS
EDWARD J. MURRAY, Class of '29
34-35 City Square Building
CHARLESTOWN, MASS.

Representative
Jack Murray, *Alpha Kappa Pi House*

Compliments of

the CLASS of '35

to the

ALUMNI COUNCIL

Photographs

Miniatures

Charcoals

Pastels

Portraits in Oil

GHERIN GALLERY

969 Great Plain Avenue

Tel. Needham 1062

Needham Boston

HOWARD WESSON

New England's Largest College Annual Designers and Engravers also Publishers

Engravers and Publishers of this book

HOWARD-WESSON CO.

Artists and Makers of
Fine Printing Plates

44 Portland Street (Printers Building)
WORCESTER, MASSACHUSETTS
Telephone 3-7266

FEB 26 1936
APR 26 1950